

OID	GlobalID	CLASSE	TIPOLOGIA	MATERIALE	DIAMETRO	Comune	LUNGHEZZA	PROTETTA	Anno Posa
220	{16CEC217-8AD3-4C5D-9665-0257862FE26C}	1	MP	FE	80	Albiano d'Ivrea	3	Si	1999
298	{74AE8058-B730-42CD-AA32-033FEBFCDA60}	1	MP	FE	150	Albiano d'Ivrea	161	Si	2000
742	{8E4AFD68-6643-475C-8483-080376E2005D}	1	MP	FE	150	Albiano d'Ivrea	5	Si	1998
751	{E5B7EB60-F711-4D58-A504-0817EE5B8033}	1	MBP	FE	40	Albiano d'Ivrea	210	Si	1984
788	{9C012273-A8FA-4351-960F-0892E2AB7F15}	1	MP	FE	80	Albiano d'Ivrea	2	Si	1999
1290	{6A096101-A999-459F-AFFC-0E2F5E7B944E}	1	MP	FE	80	Albiano d'Ivrea	2	Si	1999
1646	{0402D3E8-03E9-44E5-BE54-126BC2EB8CAC}	1	MP	FE	80	Albiano d'Ivrea	8	Si	1998
1880	{BCF3A223-5489-4740-B8E8-14EC188D10E6}	1	MP	FE	80	Albiano d'Ivrea	3	Si	1999
2244	{20D10980-C843-48CD-B287-19285094286D}	1	MP	FE	150	Albiano d'Ivrea	708	Si	1998
2926	{D3F483FE-4AF9-4143-A152-20CB4205CED1}	1	MP	FE	50	Albiano d'Ivrea	114	Si	1984
2976	{0689D776-4F4F-4865-B248-21336EB4B4E4}	1	MP	FE	80	Albiano d'Ivrea	999	Si	1999
3332	{9E538ECO-F347-4705-AE11-2529EA036730}	1	MBP	FE	40	Albiano d'Ivrea	262	Si	1984
3347	{0AA8DD2D-50B5-4B69-9200-255EABF6F668}	1	MBP	PED	32	Albiano d'Ivrea	25	No	2012
3610	{AC901ED6-1E7A-4105-B7BB-28972A963B6D}	1	MP	FE	80	Albiano d'Ivrea	12	Si	2000
3707	{8A2FC902-245C-402D-B6D9-29A3CF77F216}	1	MBP	FE	40	Albiano d'Ivrea	3	Si	1984
4283	{1C58874B-F48E-444A-8F49-3033959630DC}	1	MP	FE	80	Albiano d'Ivrea	2	Si	1999
4832	{43B69EA7-0C47-44F9-91A1-365EEDFED423}	1	MP	FE	150	Albiano d'Ivrea	18	Si	1998
5123	{B5BF6EDC-2C66-44EA-8C81-3986C7D73286}	1	MP	FE	50	Albiano d'Ivrea	2	Si	1984
5275	{1FA1FC8A-050F-44DD-B842-3B52CDB543A9}	1	MP	FE	80	Albiano d'Ivrea	1	Si	2000
5490	{8271B35C-BEE2-45FD-AA0D-3DE8458AE89A}	1	MBP	FE	40	Albiano d'Ivrea	23	Si	1984
7188	{95F67E59-9D34-4AB0-91EF-50F0BCF71841}	1	MP	FE	80	Albiano d'Ivrea	2	Si	1999
7268	{2549306A-952B-491A-A568-51C134DC136D}	1	MP	FE	100	Albiano d'Ivrea	1022	Si	1999
8075	{D36784C2-2F85-4E4B-8852-5B00C4AB3D57}	1	MP	FE	50	Albiano d'Ivrea	3	Si	1984
8681	{7064BE79-DBD3-4A8C-92E3-6202A578FB8A}	1	MBP	FE	40	Albiano d'Ivrea	78	Si	1984
8853	{72C6DF35-AE65-41DF-B19D-641100BBF6A9}	1	MP	FE	150	Albiano d'Ivrea	2	Si	1998
9239	{38A16CB0-3DF0-4A8B-9045-68B28C7DE569}	1	MP	FE	80	Albiano d'Ivrea	2	Si	1999
9524	{183EA01E-1A1E-4026-B250-6BFD001399BB}	1	MP	FE	80	Albiano d'Ivrea	21	Si	1999
9550	{852EA507-130F-4E7A-AE4E-6C5EEB72B7E5}	1	MP	FE	80	Albiano d'Ivrea	4	Si	2000
9795	{34736D55-E52E-4B73-BFE5-6EFDA3869791}	1	MP	FE	80	Albiano d'Ivrea	2	Si	1999
10389	{3511442A-DFC5-471B-B335-75789BFDC49C}	1	MP	FE	80	Albiano d'Ivrea	4	Si	1998
11188	{66A55643-5301-45F0-BAE4-7EBCD0D4688E}	1	MP	FE	80	Albiano d'Ivrea	593	Si	1999
11351	{DC269B6A-D817-4815-B02C-80C847BF0000}	1	MBP	FE	40	Albiano d'Ivrea	31	Si	1984
11778	{8876B45D-825C-4D1F-856B-85859C7D0706}	1	MP	FE	150	Albiano d'Ivrea	1090	Si	2000
12126	{9E2B5469-484B-4817-9B4C-88FB6789DB55}	1	MP	FE	80	Albiano d'Ivrea	5	Si	1999
12344	{49106898-1621-4352-81A8-8BBC0FBCC983}	1	MP	FE	80	Albiano d'Ivrea	7	Si	1999
12648	{0CCB523B-4C1C-4F78-8FFF-8F2CAF76D278}	1	MP	FE	150	Albiano d'Ivrea	7	Si	2000
13103	{2DEBC336-CD75-4C4A-A621-944862BB966C}	1	MBP	PED	32	Albiano d'Ivrea	0	No	2012

OID	GlobalID	CLASSE	TIPOLOGIA	MATERIALE	DIAMETRO	Comune	LUNGHEZZA	PROTETTA	Anno Posa
13394	{5434FOAE-A369-4DD5-8B22-9780C130A743}	1	MP	FE	150	Albiano d'Ivrea	22	Si	2000
13896	{6A76DCEA-46E0-4672-B368-9D083AE2C173}	1	MBP	FE	40	Albiano d'Ivrea	144	Si	1984
14690	{64220530-21AC-4206-AEA7-A663796E01BA}	1	MP	FE	150	Albiano d'Ivrea	2	Si	2000
15227	{E2466CD5-DDBB-46A5-950C-ACAC8531E946}	1	MP	FE	80	Albiano d'Ivrea	251	Si	1999
15549	{F4D054E2-D553-4CAE-9803-B03778A154C3}	1	MP	FE	150	Albiano d'Ivrea	34	Si	1998
16367	{2441A1B0-13DB-4C4A-86A5-B8D4B69B229D}	1	MP	FE	80	Albiano d'Ivrea	6	Si	1999
17609	{816FF268-2EFB-460E-84B9-C6241CE30246}	1	MBP	FE	40	Albiano d'Ivrea	13	Si	1984
17807	{A5376200-5717-48C7-81DF-C8615E433B32}	1	MP	FE	150	Albiano d'Ivrea	19	Si	2000
18012	{4C136B8D-47BD-44B1-A06C-CAEB08378674}	1	MP	FE	150	Albiano d'Ivrea	2	Si	2000
19210	{47B5F7E4-26CC-4CCF-9D2D-D8180FF80D8F}	1	MBP	FE	40	Albiano d'Ivrea	2	Si	1984
19463	{59A29BD4-11AA-4971-8019-DACDCEAF5BBB}	1	MP	FE	150	Albiano d'Ivrea	25	Si	1998
20062	{5CDD4E72-AD01-4697-AA18-E0DABDD0C93D}	1	MP	FE	150	Albiano d'Ivrea	2	Si	1998
20940	{004B5515-9D3D-434C-A744-EAB486B395D0}	1	MP	FE	80	Albiano d'Ivrea	188	Si	1999
21120	{E0D45137-BC80-4BEF-9C40-ECA6DA78B247}	1	MP	FE	150	Albiano d'Ivrea	312	Si	2000
21541	{ADCE3409-F441-4899-AF02-F14C880824C5}	1	MP	FE	150	Albiano d'Ivrea	2	Si	1998
21601	{B889E2E2-1CBD-4D0B-AB9A-F1F5E7F7D7A7}	1	MP	FE	150	Albiano d'Ivrea	163	Si	2000
21891	{7AB19BF2-9B25-4473-9FEC-F54F853B7425}	1	MP	FE	80	Albiano d'Ivrea	3	Si	1998
22277	{1DCC3AD3-7DD3-45C4-8A83-F95A5B091D3E}	1	MP	FE	80	Albiano d'Ivrea	78	Si	2000
22322	{933A30DD-0E0A-46FF-98AC-F9E84A23D86A}	1	MP	FE	80	Albiano d'Ivrea	7	Si	1999
2478	{3710C985-CE81-4EC1-9AC9-1BA904D7C626}	1	MP	FE	100	Azeglio	1371	Si	1999
4075	{C9617B95-438C-4375-A3EF-2DFDE13A0119}	1	MP	FE	25	Azeglio	3	Si	1999
5217	{3E48B721-159F-42BD-B571-3AA0BF751FD5}	1	MP	FE	80	Azeglio	119	Si	1999
5290	{D94387B8-070F-4E41-8EF3-3B7EEF6D0711}	1	MP	FE	80	Azeglio	57	Si	1999
6284	{9BAD60AC-106F-4D52-98DC-46D4D388142C}	1	MP	FE	65	Azeglio	2	Si	1999
8321	{271396A5-8487-407A-86FF-5DD130DDB98B}	1	MP	FE	65	Azeglio	5	Si	1999
8650	{1D79E37E-095D-4570-A466-6197834650C8}	1	MP	FE	80	Azeglio	6	Si	1999
9506	{7F6BF673-C042-4E92-B030-6BD169887360}	1	MP	FE	65	Azeglio	2	Si	1999
9716	{F90B4A3A-71BB-42C8-B19E-6E0B90EFAD1A}	1	MP	FE	80	Azeglio	289	Si	1999
9788	{D2266084-0F92-41A3-854C-6EF48705DAF8}	1	MP	FE	100	Azeglio	6	Si	1999
12962	{774F6ADE-ED9D-4981-BFCD-92B930FCF05C}	1	MP	FE	80	Azeglio	31	Si	1999
13372	{CA6F6FDA-53EB-4DDC-BC9C-97343198B1ED}	1	MP	FE	65	Azeglio	23	Si	1999
15921	{7DB1BE18-8ECC-4409-9B0F-B4413C1CCC2A}	1	MP	FE	80	Azeglio	374	Si	1999
18251	{A2C63750-9C67-4B6B-B961-CD7CCCF953B4}	1	MP	FE	80	Azeglio	20	Si	1999
18971	{7DC87910-3924-4E5D-A758-D58F1EBCF925}	1	MP	FE	100	Azeglio	173	Si	1999
19279	{FAC945CC-9791-45A3-A2A6-D8D333A1AC85}	1	MP	FE	65	Azeglio	3	Si	1999
19450	{543EB7CA-BDF9-40F0-9650-DAA4EEF3AA74}	1	MP	FE	80	Azeglio	56	Si	1999
19505	{D707AC4F-4710-4B3A-841D-DB42E9DA3EDB}	1	MP	FE	65	Azeglio	30	Si	1999

OID	GlobalID	CLASSE	TIPOLOGIA	MATERIALE	DIAMETRO	Comune	LUNGHEZZA	PROTETTA	Anno Posa
19874	{3B602E2F-2D8C-4317-B215-DEDB57016447}	1	MP	FE	80	Azeglio		3 Si	1999
19879	{C9EA66AE-F8AD-489D-9783-DEE39B113DED}	1	MP	FE	80	Azeglio	1388	Si	1999
20282	{79468198-AA95-4B15-B7F7-E3714CAA4781}	1	MP	FE	100	Azeglio		311 Si	1999
20551	{19588EC2-C600-45AE-BC2A-E62C4A412578}	1	MP	FE	100	Azeglio		117 Si	1999
21292	{B88C90F0-FE96-4CFB-948F-EE51AF2A93F0}	1	MP	FE	80	Azeglio		270 Si	1999
47	{A6F34DDA-5E74-4080-A734-00904CF5FB53}	1	MP	FE	80	Bairo		175 Si	1997
2597	{4C441AE9-33CF-4F39-9FCE-1CF8FE21B99B}	1	MP	FE	65	Bairo		64 Si	1994
2840	{F1774A5E-97F6-4F32-BE19-1F9D7ADB66C9}	1	MP	FE	65	Bairo		35 Si	1994
3089	{0560D611-6ED6-4C90-B077-2265BCB93E39}	1	MP	FE	25	Bairo		2 Si	1994
3632	{E4DB2A46-286F-48ED-B622-28D91B401E2C}	1	MP	FE	80	Bairo		360 Si	1997
4179	{8CCF779B-B27D-47D2-BE29-2F1D62F6D5BA}	1	MP	FE	65	Bairo		35 Si	1994
4291	{6A693E70-9D5D-4211-8CE5-30451D9B4814}	1	MP	FE	65	Bairo		144 Si	1994
4555	{72315958-6F0C-46BF-86FE-337552749FB9}	1	MP	FE	80	Bairo		225 Si	1997
4973	{D03D6DA4-5A98-4A11-B22D-37B7CCBB7EA9}	1	MP	FE	40	Bairo		45 Si	1994
5515	{18D2FF69-794C-49B2-BF99-3E2F4620E71C}	1	MP	FE	125	Bairo		93 Si	1994
6619	{3BB66523-E93A-4468-938C-4AA1D5E67320}	1	MP	FE	40	Bairo		9 Si	1994
6646	{E62F3B62-E75C-46DF-BE8B-4ADFECFE5015}	1	MP	FE	125	Bairo		71 Si	1994
7074	{69EDA2F3-ECC3-4474-8058-4F9742275E5A}	1	MP	FE	65	Bairo		93 Si	1994
7236	{75456363-4723-4162-B682-51637B521B47}	1	MP	FE	125	Bairo		3 Si	1994
7995	{ACB9F3BE-14BA-4CCE-9E15-5A0A4C544C5C}	1	MP	FE	40	Bairo		45 Si	1994
8081	{B69108CF-A8CC-4C2C-8908-5B108A03E8A9}	1	MP	FE	40	Bairo		16 Si	1994
8144	{365A6C0C-E1EF-411C-8346-5BDD5023DA2E}	1	MP	FE	40	Bairo		29 Si	1994
8380	{FC038ADA-8092-4074-8E66-5E6E70A23FFF}	1	MP	FE	65	Bairo		24 Si	1994
9088	{6FC80969-B190-40C1-82E6-66E5F259A508}	1	MP	FE	80	Bairo		2 Si	1997
9478	{EE35973E-218F-43F2-B2D5-6B831F03FBF0}	1	MP	FE	80	Bairo		336 Si	1997
9485	{8DF70BF1-7DE9-4D65-9513-6B8BB1868E80}	1	MP	FE	65	Bairo		77 Si	1994
10006	{DB91C7AE-9CA7-4215-A56D-711C96791EEC}	1	MP	FE	125	Bairo		76 Si	1994
11182	{093460DD-1010-448E-9049-7EB3FD3A434D}	1	MP	FE	125	Bairo		675 Si	1994
11444	{A37CB6E0-B6BD-4088-8B34-81EBBA88C71E}	1	MP	FE	65	Bairo		83 Si	1994
11467	{033D03B3-8EFD-4093-ADDD-822A888C3B37}	1	MP	FE	125	Bairo		24 Si	1994
11634	{9E0A1D3A-C684-4ACF-A206-83D6C0EE3DDD}	1	MP	FE	65	Bairo		49 Si	1994
11968	{65AE32B8-16E0-4546-A27E-87757F8D084B}	1	MP	FE	80	Bairo		14 Si	1997
12789	{E68AD2F4-31D5-4BF8-882E-90EAF528B526}	1	MP	FE	80	Bairo		349 Si	1997
14318	{9C8C6538-F652-4CDA-A875-A18E3ED26C26}	1	MP	FE	125	Bairo		40 Si	1994
14611	{E6617A91-DC68-4BBF-8BF1-A55C00E5385D}	1	MP	FE	65	Bairo		13 Si	1994
14727	{D2124D6C-A06F-4EAA-A939-A6C321FBE863}	1	MP	FE	65	Bairo		8 Si	1994
15002	{9F05DB41-528C-46BA-B252-AA0472DAA1BA}	1	MP	FE	40	Bairo		7 Si	1994

OID	GlobalID	CLASSE	TIPOLOGIA	MATERIALE	DIAMETRO	Comune	LUNGHEZZA	PROTETTA	Anno Posa
15357	{C544F412-39B8-4649-9DB5-AE246D86255D}	1	MP	FE	125	Bairo	132	Si	1994
16167	{A5570AC8-05B6-467A-AAF8-B6A4031EBC24}	1	MP	FE	80	Bairo	152	Si	1997
17372	{D0D4A311-E448-46AD-A78E-C3C2D50959E1}	1	MP	FE	80	Bairo	55	Si	1997
17521	{A2B0C97C-BD1F-41C9-A550-C55AA7AB2E2A}	1	MP	FE	65	Bairo	16	Si	1994
17534	{E22D3A6F-E55A-4F7A-973F-C57C237BA67D}	1	MP	FE	125	Bairo	70	Si	1994
18043	{DAFF85E3-AD4F-4FC4-963D-CB39B66D8BE2}	1	MP	FE	80	Bairo	58	Si	1997
18118	{F952641F-F4E4-422C-A0AE-CC1DAA7922C5}	1	MP	FE	125	Bairo	134	Si	1994
18195	{D8CAB35E-7B22-4FAB-9BC6-CCED56CAFD6E}	1	MP	FE	25	Bairo	3	Si	1994
18955	{03DDBAE6-ECAF-41A2-89DF-D563CA139976}	1	MP	FE	80	Bairo	63	Si	1997
20260	{86ABD80B-ODC9-4CEA-9FA1-E332E5B1DC88}	1	MP	FE	125	Bairo	36	Si	1994
20684	{37960066-2709-414B-9F85-E7E85AD1549F}	1	MP	FE	25	Bairo	21	Si	1994
21119	{850A3CA9-2171-4EBD-9396-ECA6277985D2}	1	MP	FE	125	Bairo	15	Si	1994
21356	{4CED095F-FAFB-4C8E-9F32-EF27F0D99E50}	1	MP	FE	65	Bairo	4	Si	1994
21661	{50E4829F-1FD5-4A7B-AADF-F2AE0CBF4DF4}	1	MP	FE	40	Bairo	3	Si	1994
21981	{B2199950-1285-4086-AE81-F67347EFD3F0}	1	MP	FE	65	Bairo	123	Si	1994
22025	{5F4C4B8B-23DF-4910-8BFA-F6FE74CA896D}	1	MP	FE	125	Bairo	68	Si	1994
22744	{3F309C18-0270-4ECD-AF7C-FE7711F7166D}	1	MP	FE	65	Bairo	109	Si	1994
11	{A8A58674-EB75-4B1A-85E0-001F4F0961B0}	1	MP	FE	50	Baldissero Canavese	17	Si	1994
606	{6467822F-1310-4242-81B4-069EF00CB067}	1	MP	FE	125	Baldissero Canavese	73	Si	1994
623	{D60E6D64-7766-4385-A95B-06C831904373}	1	MP	FE	100	Baldissero Canavese	39	Si	1994
672	{32407F66-6F0A-487B-81C2-0744D3281060}	1	MP	FE	150	Baldissero Canavese	83	Si	1994
696	{9B723FCC-3176-4B56-BC5F-078949B856FC}	1	MP	FE	150	Baldissero Canavese	2	Si	1994
855	{D376FDDC-06E0-422F-B0A3-094A0D8A283F}	1	MP	FE	150	Baldissero Canavese	43	Si	1994
894	{2C1E3000-CA9D-41F7-B24C-09D2C56CD5A6}	1	MP	FE	125	Baldissero Canavese	59	Si	1994
1235	{86E9EF2F-83EC-410C-A868-0DA33DE06667}	1	MP	FE	125	Baldissero Canavese	56	Si	1994
1239	{C77BC6D9-1A65-410D-9339-ODAC497E3AAE}	1	MP	FE	150	Baldissero Canavese	87	Si	1994
1788	{040339CA-C851-491F-B04B-1412AC6FA7E0}	1	MP	FE	50	Baldissero Canavese	3	Si	1994
2528	{EE294FF2-8143-43C9-9E97-1C257C0A0DB0}	1	MP	FE	125	Baldissero Canavese	18	Si	1994
2537	{93905FCF-F764-4198-A162-1C431D33FFA8}	1	MP	FE	150	Baldissero Canavese	60	Si	1994
2825	{AD93F13D-038C-470A-9D19-1F672D903D2A}	1	MP	FE	80	Baldissero Canavese	289	Si	1994
3005	{C3FBB4D2-17CA-4BF2-B6DA-2188EEF3DF61}	1	MP	FE	80	Baldissero Canavese	27	Si	1994
3294	{904EFCD7-DA9A-4A1A-ABE3-24B8CF29D5D5}	1	MP	FE	125	Baldissero Canavese	6	Si	1994
3526	{79516AA0-E715-4AF4-B0F9-27790CD875C7}	1	MP	FE	50	Baldissero Canavese	1	Si	1994
3653	{D31276D0-1266-4913-B4F0-2910B127AF1A}	1	MP	FE	150	Baldissero Canavese	11	Si	1994
3679	{4624FF41-F7A4-401F-A904-29558436A264}	1	MP	FE	100	Baldissero Canavese	41	Si	1994
3695	{8DD14CA7-AFC2-4717-91DF-2981D158D97A}	1	MP	FE	50	Baldissero Canavese	10	Si	1994
3761	{EFB11D2B-3A5A-4ED3-BAB8-2A1C168B92B8}	1	MP	FE	100	Baldissero Canavese	14	Si	1994

OID	GlobalID	CLASSE	TIPOLOGIA	MATERIALE	DIAMETRO	Comune	LUNGHEZZA	PROTETTA	Anno Posa
3835	{FAEFE928-C1BF-4AB9-885E-2AEE7E006A4F}	1	MP	FE	100	Baldissero Canavese	139	Si	1994
4145	{E0474421-3EDA-4844-A957-2EB5DC6730A5}	1	MP	FE	100	Baldissero Canavese	102	Si	1994
4230	{5FE65AF8-3B95-4D38-A2BA-2F8D5C70670F}	1	MP	FE	125	Baldissero Canavese	99	Si	1994
4246	{ADFDD67A-43D5-4E0A-8CDE-2FB7C7D12806}	1	MP	FE	50	Baldissero Canavese	5	Si	1994
4452	{4BAB512F-DE11-4D7D-A590-3247ECDD29CF}	1	MP	FE	50	Baldissero Canavese	15	Si	1994
4704	{DB2D796A-EA1E-400B-8D0A-34F241CB45F7}	1	MP	FE	80	Baldissero Canavese	28	Si	1994
4721	{A20F7211-793F-4E17-899C-353BD7A3B87A}	1	MP	FE	100	Baldissero Canavese	24	Si	1994
4789	{D6F491B2-4350-4DB0-9A17-35F3705D0FAA}	1	MP	FE	50	Baldissero Canavese	12	Si	1994
5050	{E134650C-1796-4A86-BA48-38843FD04774}	1	MP	FE	50	Baldissero Canavese	55	Si	1994
5214	{83A5A7B9-825B-4E2A-9C0F-3A988986B639}	1	MP	FE	125	Baldissero Canavese	114	Si	1994
5222	{A45B2076-8BB8-440B-A490-3AB710642338}	1	MP	FE	80	Baldissero Canavese	191	Si	1994
5242	{650D3172-19A7-4E53-9AD7-3AF376B6CE3C}	1	MP	FE	150	Baldissero Canavese	13	Si	1994
5563	{BBAF2D49-AFE2-4D6D-A225-3EAAA778FBCB}	1	MP	FE	50	Baldissero Canavese	11	Si	1994
5591	{BFF95EC4-FFE0-4E81-A900-3F2E28E17F27}	1	MP	FE	80	Baldissero Canavese	16	Si	1994
6021	{53E0EB02-B5AE-4F19-BE25-43D24AF57936}	1	MP	FE	50	Baldissero Canavese	40	Si	1994
6107	{96AD7EFC-16D6-43F3-9A32-44A5DB2A8EB6}	1	MP	FE	100	Baldissero Canavese	14	Si	1994
6359	{7F33415A-DF12-4DB0-9727-479FE81D8879}	1	MP	FE	50	Baldissero Canavese	85	Si	1994
6409	{13D2818A-BE80-4068-B01F-480348A6BBA6}	1	MP	FE	125	Baldissero Canavese	20	Si	1994
6579	{F381BEEB-AA9D-47DD-845D-4A0E66A85FDB}	1	MP	FE	80	Baldissero Canavese	8	Si	1994
6896	{6065C3FA-D264-4D11-85D1-4D8D19AFBA0A}	1	MP	FE	125	Baldissero Canavese	95	Si	1994
6967	{2AA4FE9A-D06C-4B50-848E-4E555207FA01}	1	MP	FE	100	Baldissero Canavese	2	Si	1994
7048	{326E5EE2-6DD2-405E-821B-4F54BFBBCBC3}	1	MP	FE	100	Baldissero Canavese	47	Si	1994
7556	{C8D6D674-A8F7-4FBD-B179-54DD171CB9ED}	1	MP	FE	50	Baldissero Canavese	3	Si	1994
8301	{DD90AE99-8B74-4E1F-9177-5D89E745CD99}	1	MP	FE	150	Baldissero Canavese	41	Si	1994
8332	{96A08E15-7E6A-4513-8404-5DE90668AA07}	1	MP	FE	80	Baldissero Canavese	23	Si	1994
9438	{DB366CA5-33DD-4260-80D7-6B1636298C9E}	1	MP	FE	100	Baldissero Canavese	11	Si	1994
9469	{EFDA029E-D2EE-4F53-87FE-6B723E69D76E}	1	MP	FE	80	Baldissero Canavese	21	Si	1994
9580	{40D748D6-52BD-4F9F-996C-6CAE75133436}	1	MP	FE	50	Baldissero Canavese	82	Si	1994
10287	{712888DB-D4DB-42C5-8F27-74587AF6EF8A}	1	MP	FE	100	Baldissero Canavese	54	Si	1994
10904	{407AB027-854E-4A5E-A361-7B8028B1752E}	1	MP	FE	80	Baldissero Canavese	4	Si	1994
10958	{F7BAAE8C-AB6D-45B3-8D3C-7C12660B39C1}	1	MP	FE	80	Baldissero Canavese	182	Si	1994
11284	{F71A4F51-58BC-4A0E-BDE8-7FF62AEBAF4}	1	MP	FE	150	Baldissero Canavese	83	Si	1994
12090	{6B96E2C3-DF93-4EDC-BF19-88A59DE1666A}	1	MP	FE	150	Baldissero Canavese	100	Si	1994
12131	{24C27919-366D-44B2-A4F3-892472BBEC38}	1	MP	FE	100	Baldissero Canavese	108	Si	1994
12747	{6EB3E7CC-DD9B-48A6-A04B-90481C448691}	1	MP	FE	125	Baldissero Canavese	6	Si	1994
13039	{9A8E25EA-1659-4160-84C0-9391989E693A}	1	MP	FE	125	Baldissero Canavese	5	Si	1994
13923	{351C1636-8520-4880-9921-9D3B25380575}	1	MP	FE	50	Baldissero Canavese	24	Si	1994

OID	GlobalID	CLASSE	TIPOLOGIA	MATERIALE	DIAMETRO	Comune	LUNGHEZZA	PROTETTA	Anno Posa
13962	{6C54E751-0C83-435C-A287-9DA21399CEB7}	1	MP	FE	100	Baldissero Canavese	2	Si	1994
14145	{3000C613-83D1-433A-B9F4-9FBC4D954156}	1	MP	FE	125	Baldissero Canavese	40	Si	1994
14174	{0E8AD641-DE18-4E88-9565-A00700793D19}	1	MP	FE	80	Baldissero Canavese	19	Si	1994
14900	{936FE3B3-B184-4A1A-92C1-A8C3D657F1CE}	1	MP	FE	50	Baldissero Canavese	2	Si	1994
14951	{8D108C0C-33C2-4212-964A-A973AC605543}	1	MP	FE	150	Baldissero Canavese	121	Si	1994
14975	{FD78E15D-2497-441B-8120-A9BA61A3EA66}	1	MP	FE	125	Baldissero Canavese	82	Si	1994
15007	{B76B85BD-9FB3-4C52-8A4F-AA0F9E487203}	1	MP	FE	100	Baldissero Canavese	56	Si	1994
15154	{2AB1B899-CBAA-438D-8C19-ABC0F8D26255}	1	MP	FE	100	Baldissero Canavese	42	Si	1994
15265	{6B06794F-D171-498E-9644-AD20C444B188}	1	MP	FE	150	Baldissero Canavese	2	Si	1994
15982	{C18331F6-CAA4-4872-8ED8-B4D8A3B47B55}	1	MP	FE	80	Baldissero Canavese	36	Si	1994
16332	{5DBFDD93-A23F-4EEO-A483-B87AB3919411}	1	MP	FE	50	Baldissero Canavese	3	Si	1994
16830	{0C1CBAD3-5915-4294-AE55-BD97ADE295BB}	1	MP	FE	100	Baldissero Canavese	44	Si	1994
16855	{F7A12FB7-0109-4BDB-8A96-BDD850CFFFC9}	1	MP	FE	50	Baldissero Canavese	16	Si	1994
16889	{A3FA8DDC-6060-4659-BE6B-BE2F1B6902F5}	1	MP	FE	100	Baldissero Canavese	160	Si	1994
17457	{DE792F7E-C08C-49E5-823E-C4B000471529}	1	MP	FE	100	Baldissero Canavese	114	Si	1994
17624	{B7D2290F-34F4-4F20-AD90-C63AEF45687B}	1	MP	FE	100	Baldissero Canavese	66	Si	1994
17666	{1B031938-C31D-45F1-8BE8-C6B604EF621F}	1	MP	FE	80	Baldissero Canavese	31	Si	1994
17867	{AF090D51-2D74-4595-8061-C92E9E871646}	1	MP	FE	50	Baldissero Canavese	19	Si	1994
17970	{1B2A1715-83C3-43E2-9E53-CA71B0B383EC}	1	MP	FE	50	Baldissero Canavese	3	Si	1994
18185	{6A94D54A-C99F-4FD2-9394-CCD1837FFA3F}	1	MP	FE	80	Baldissero Canavese	26	Si	1994
18245	{3DF2FA71-F1F5-4773-BF5F-CD707D5B6080}	1	MP	FE	80	Baldissero Canavese	34	Si	1994
18298	{4E3B7331-8A4B-46B0-8A5C-CDF5157DCFFD}	1	MP	FE	125	Baldissero Canavese	59	Si	1994
18565	{1BD6EE76-5545-43B0-86E5-D11816B0AD96}	1	MP	FE	50	Baldissero Canavese	20	Si	1994
18695	{825B5B16-CC98-42F7-8383-D2727F51AAEC}	1	MP	FE	125	Baldissero Canavese	70	Si	1994
19217	{F6D217D0-4A11-489F-AEEE-D82F7BD9FEA5}	1	MP	FE	125	Baldissero Canavese	15	Si	1994
19265	{15120FFC-627E-46E0-9392-D8AF2A5BE702}	1	MP	FE	125	Baldissero Canavese	64	Si	1994
19385	{C0CAAF77-8CF5-4E68-8C19-D9ED9F28D9BD}	1	MP	FE	80	Baldissero Canavese	131	Si	1994
19509	{AEB52B74-4A65-45F5-BEC1-DB4A5348CD69}	1	MP	FE	50	Baldissero Canavese	73	Si	1994
19777	{A3983C76-9A65-45E2-B5C6-DDE9549C2265}	1	MP	FE	80	Baldissero Canavese	57	Si	1994
19955	{689CFB03-523B-48C2-BCA1-DFB362512304}	1	MP	FE	80	Baldissero Canavese	11	Si	1994
20092	{2514F7FA-6EC7-496E-8A58-E1538B619319}	1	MP	FE	125	Baldissero Canavese	67	Si	1994
20124	{020C0B5A-9F02-4A0D-A20B-E1A5039C1C94}	1	MP	FE	150	Baldissero Canavese	28	Si	1994
20343	{9C5ABFFA-3B61-45EA-BB67-E41EA86A4C1F}	1	MP	FE	50	Baldissero Canavese	5	Si	1994
20755	{8E49F343-BF2D-4426-95FC-E8E202F6D544}	1	MP	FE	80	Baldissero Canavese	584	Si	1994
20989	{975C134B-9716-436B-93A6-EB3D6E9C299A}	1	MP	FE	125	Baldissero Canavese	57	Si	1994
21373	{13413F49-4A3B-448A-B035-EF554C5AF2B5}	1	MP	FE	150	Baldissero Canavese	13	Si	1994
22194	{5113CE1A-90D5-40F9-A457-F87FBD5F49F1}	1	MP	FE	125	Baldissero Canavese	7	Si	1994

OID	GlobalID	CLASSE	TIPOLOGIA	MATERIALE	DIAMETRO	Comune	LUNGHEZZA	PROTETTA	Anno Posa
22764	{DA2DB59C-0236-4CB0-864B-FEBCBDB1E6E0}	1	MP	FE	100	Baldissero Canavese	90	Si	1994
22799	{0485C05A-3740-4FC1-9748-FF344A67002D}	1	MP	FE	125	Baldissero Canavese	191	Si	1994
11220	{14B3D1D2-1AEB-4B54-B833-7F1D525ABF9B}	1	MP	FE	100	Bollengo	689	Si	1999
13320	{90D6B692-0A0D-4A04-AD45-96C09E545651}	1	MP	FE	80	Bollengo	200	Si	1985
15236	{ABBFCD1-CA81-43F3-959B-ACCE41EE2B56}	1	MP	FE	80	Bollengo	821	Si	1985
15446	{889D7031-F2AA-47E2-9CE9-AF3281B2E9F6}	1	MP	FE	80	Bollengo	21	Si	1985
15504	{627E935E-40A7-40A7-9DAB-AFAAC0C390EE}	1	MP	FE	80	Bollengo	177	Si	1985
15955	{BBD4F211-233E-4248-888E-B49FDDCBB915}	1	MP	FE	80	Bollengo	4	Si	1985
16331	{127CB325-90A3-4C41-B633-B875B52071D4}	1	MP	FE	80	Bollengo	13	Si	1985
16472	{C2183212-2DA2-47BA-9775-B9ECD2F7A58A}	1	MP	FE	80	Bollengo	19	Si	1985
17406	{B623B293-0A57-468F-AD6A-C420FD3080FB}	1	MP	FE	80	Bollengo	62	Si	1985
20762	{6528B6E5-DC68-4764-8062-E8F2F7E71E11}	1	MP	FE	80	Bollengo	71	Si	1985
22108	{86F6DA74-005E-4E21-9FCC-F79BDA7B9B6C}	1	MP	FE	80	Bollengo	1	Si	1985
22317	{C67599D0-7FDD-484E-9637-F9DADA8127A6}	1	MP	FE	65	Bollengo	2	Si	1985
22395	{98DF2839-512D-4F15-8A77-FAD83F6D10EB}	1	MP	FE	80	Bollengo	2	Si	1985
125	{46271395-338B-49F8-B5EE-015C76BD5BF3}	1	MBP	FE	50	Cascinette d'Ivrea	2	Si	1987
345	{0FA6DB04-0FBF-4B54-8648-03AE983FD11F}	1	MBP	FE	80	Cascinette d'Ivrea	12	Si	1987
367	{03C1F56C-9D9B-4290-8553-03E33DFCA6E0}	1	MBP	FE	65	Cascinette d'Ivrea	4	Si	1987
459	{28C18584-0A78-40AC-8793-04E9DCEB45B1}	1	MBP	FE	40	Cascinette d'Ivrea	17	Si	1987
490	{B1A887DA-CB2A-4CF2-86E1-05344931CABB}	1	MBP	FE	40	Cascinette d'Ivrea	35	Si	1987
1014	{47AD9430-DC6D-4A41-9D7D-0B48CE7DF8A7}	1	MBP	FE	80	Cascinette d'Ivrea	2	Si	1987
1124	{86B2DD18-5D8A-4BEE-9A94-0C64BCAAFDCA}	1	MBP	FE	125	Cascinette d'Ivrea	9	Si	1987
1137	{8664E5B9-B6F0-4852-9DDB-0C861719EE4F}	1	MBP	FE	80	Cascinette d'Ivrea	2	Si	1987
1285	{7008AD89-5FB6-4A78-85DD-0E265912F712}	1	MBP	FE	100	Cascinette d'Ivrea	15	Si	1987
1313	{5F887A0E-7C01-4335-8055-0E70DE1FC854}	1	MBP	FE	125	Cascinette d'Ivrea	38	Si	1987
1397	{25EB4787-DE02-4AB6-9E41-0F779CCA596F}	1	MBP	FE	65	Cascinette d'Ivrea	64	Si	1987
1520	{A1DDF197-E8F9-48FD-9153-10DFF5CFB848}	1	MBP	FE	125	Cascinette d'Ivrea	43	Si	1987
1589	{3FB8FABC-36A6-4619-AE29-11AF1CACD44D}	1	MBP	FE	40	Cascinette d'Ivrea	13	Si	1987
1604	{A0CE39C5-C76C-4314-87B0-11E3B576D88C}	1	MBP	FE	80	Cascinette d'Ivrea	19	Si	1987
1654	{90E0A30F-BBFF-42DA-ACF6-1291E62109C0}	1	MBP	FE	40	Cascinette d'Ivrea	23	Si	1987
1985	{E4C6B969-3F20-4F11-911B-16070E80B958}	1	MBP	PED	125	Cascinette d'Ivrea	8	No	2022
1989	{6955F4D7-453C-4BE1-BD26-160CB9F5D228}	1	MBP	PED	63	Cascinette d'Ivrea	2	No	2018
2045	{2AA38EEB-0284-427C-9C25-16AAC905F663}	1	MBP	FE	125	Cascinette d'Ivrea	4	Si	1987
2083	{BBD9B69F-B1CB-44C2-97C7-1720D5AD95D0}	1	MBP	FE	125	Cascinette d'Ivrea	8	Si	1987
2112	{4072BDA2-689F-430B-B7ED-177E6908F212}	1	MBP	PED	63	Cascinette d'Ivrea	40	No	2018
2191	{922AC4B7-4308-42CF-8D3E-18820A5F7056}	1	MBP	FE	40	Cascinette d'Ivrea	2	Si	1987
2220	{927C1579-40D4-4723-92C0-18E2338FB69C}	1	MBP	FE	40	Cascinette d'Ivrea	31	Si	1987

OID	GlobalID	CLASSE	TIPOLOGIA	MATERIALE	DIAMETRO	Comune	LUNGHEZZA	PROTETTA	Anno Posa
2279	{CB3BF66F-02CC-4EFB-92E0-198B7BB5F596}	1	MBP	FE	40	Cascinette d'Ivrea	2	Si	1987
2301	{FB390920-3053-4B0E-84CF-19D1992A8BD5}	1	MBP	FE	80	Cascinette d'Ivrea	50	Si	1992
2303	{03CB91DF-F6C3-4575-A4A4-19D59A5F3C29}	1	MBP	FE	80	Cascinette d'Ivrea	4	Si	1987
2344	{EF0B4F1F-1D61-469E-A8EF-1A5399FCC881}	1	MBP	FE	50	Cascinette d'Ivrea	3	Si	1987
2354	{15D50BF5-D423-49A8-860E-1A62BAC8B4EB}	1	MBP	FE	100	Cascinette d'Ivrea	2	Si	1992
2385	{9726727A-2F79-4C95-93B8-1AB2873B1E9E}	1	MBP	FE	100	Cascinette d'Ivrea	79	Si	1987
2410	{2EFB7029-7F04-4157-8083-1AFEB7BDD1EB}	1	MBP	FE	125	Cascinette d'Ivrea	40	Si	1987
2450	{9725B694-26CC-405B-B39C-1B6EEFE293F2}	1	MBP	FE	125	Cascinette d'Ivrea	66	Si	1987
2455	{3ABC55E0-0CDD-4A3B-A6B6-1B793FA3D7DE}	1	MBP	FE	32	Cascinette d'Ivrea	2	Si	1987
2476	{308EBA98-AA89-4CFF-A2E0-1BA098055BA0}	1	MBP	FE	80	Cascinette d'Ivrea	2	Si	1987
2480	{50570365-9D96-4E66-AFCB-1BABE6FB16C1}	1	MBP	FE	40	Cascinette d'Ivrea	12	Si	1987
2495	{68A51FF3-A9EE-44DA-9B67-1BE80F399694}	1	MBP	FE	80	Cascinette d'Ivrea	8	Si	1987
2599	{0A962A43-F9E2-4558-AA28-1CFFD77D11A5}	1	MBP	FE	40	Cascinette d'Ivrea	1	Si	1987
2814	{D01A2F2A-BE73-4251-91F2-1F3F0CEA835C}	1	MBP	FE	125	Cascinette d'Ivrea	34	Si	1987
2914	{062A52BC-FB1F-426F-B38C-20B83AB3EF1F}	1	MBP	FE	80	Cascinette d'Ivrea	1	Si	1987
2942	{2C8FAC34-1FC6-4D7D-A44C-20F6D81CDF64}	1	MBP	FE	40	Cascinette d'Ivrea	8	Si	1987
3049	{1A92051D-5394-4D4D-9951-21FF15FAC989}	1	MBP	FE	125	Cascinette d'Ivrea	16	Si	1987
3074	{DDA2AF76-AB57-4590-BA77-224247670AD9}	1	MBP	FE	125	Cascinette d'Ivrea	363	Si	1990
3105	{E803A77C-790D-47D1-AF17-229DFA3CCD9F}	1	MBP	FE	65	Cascinette d'Ivrea	47	Si	1987
3456	{FA40A9DC-39AB-403E-9285-26AFF1C25DBF}	1	MBP	FE	80	Cascinette d'Ivrea	6	Si	1987
3502	{97648164-E4BA-42C3-BC96-2745E89AD761}	1	MBP	FE	40	Cascinette d'Ivrea	5	Si	1987
3538	{FA06ABA6-EE62-4464-B8A7-27A23554E607}	1	MBP	FE	40	Cascinette d'Ivrea	10	Si	1987
3711	{F2A0436A-DB02-4AA6-8814-29B7265A0A36}	1	MBP	FE	80	Cascinette d'Ivrea	9	Si	1987
3758	{4E04AE9C-AB0A-4C40-99AD-2A1858FD6BF5}	1	MBP	PED	125	Cascinette d'Ivrea	106	No	2022
3794	{E9937DDB-0339-403E-9E0C-2A67DF0FAA81}	1	MBP	FE	40	Cascinette d'Ivrea	2	Si	1987
3875	{ADDE05D2-0C6A-4B3B-8017-2B5F88530915}	1	MBP	FE	40	Cascinette d'Ivrea	11	Si	1987
3880	{664C6CFC-5C03-4299-934D-2B75860BF462}	1	MBP	FE	125	Cascinette d'Ivrea	47	Si	1987
3884	{4BCD9F57-D363-45A8-A718-2B7C17F7FD91}	1	MBP	FE	125	Cascinette d'Ivrea	2	Si	1987
3959	{95D7E9F8-7C2B-4E8B-AECE-2CA6488A8D87}	1	MBP	FE	125	Cascinette d'Ivrea	85	Si	1987
3984	{7C1A79F2-F714-447E-9154-2CF454F7A684}	1	MBP	FE	80	Cascinette d'Ivrea	7	Si	1987
3991	{EA537179-33E9-487B-A8BE-2D09EE79224E}	1	MBP	FE	125	Cascinette d'Ivrea	6	Si	1987
4018	{4FFF1F4E-5992-4329-BB7F-2D683874846B}	1	MBP	FE	40	Cascinette d'Ivrea	15	Si	1987
4233	{564DF903-4011-4E9F-A4FB-2F932F26AD2E}	1	MBP	FE	40	Cascinette d'Ivrea	21	Si	1987
4292	{0563C308-D6A2-466A-A4AD-30454F77A2E7}	1	MBP	FE	100	Cascinette d'Ivrea	40	Si	1987
4361	{74F1450D-7DF1-49C8-B36C-3128EEC5DE58}	1	MBP	FE	40	Cascinette d'Ivrea	28	Si	1987
4383	{BA93BA14-F026-4FB0-A66B-315F53301BC9}	1	MBP	FE	40	Cascinette d'Ivrea	13	Si	1987
4435	{749F7641-6BD2-4859-860C-320BFEB517BD}	1	MBP	PED	63	Cascinette d'Ivrea	28	No	2020

OID	GlobalID	CLASSE	TIPOLOGIA	MATERIALE	DIAMETRO	Comune	LUNGHEZZA	PROTETTA	Anno Posa
4500	{4E0DDE9F-3B39-4D9E-A22D-32C4564F2951}	1	MBP	FE	125	Cascinette d'lvrea	8	Si	1987
4529	{53B9FEBB-E979-4C61-814F-3323AAE91D3F}	1	MBP	FE	50	Cascinette d'lvrea	8	Si	1987
4728	{6BB79BFB-EC73-493D-A067-355683820755}	1	MBP	FE	100	Cascinette d'lvrea	12	Si	1987
4740	{55B723E4-7368-48C3-BB61-35756FF8A61C}	1	MBP	FE	80	Cascinette d'lvrea	10	Si	1999
4780	{DBC4944B-170A-4DA3-8FF5-35DF0F9CD4DE}	1	MBP	FE	80	Cascinette d'lvrea	9	Si	1999
5003	{D42B0217-9C08-4984-96F0-37F09BE7B96A}	1	MBP	FE	50	Cascinette d'lvrea	13	Si	1987
5032	{7ED6E3FC-BCE2-4F26-8368-3850EDD3D6DA}	1	MBP	FE	100	Cascinette d'lvrea	11	Si	1987
5041	{30CB8518-6597-4FD1-8B9D-386BABD88EF4}	1	MBP	FE	40	Cascinette d'lvrea	2	Si	1987
5134	{8060D59A-AE4D-4ACD-AAEC-39AECD0A6575}	1	MBP	FE	80	Cascinette d'lvrea	0	Si	1987
5317	{6827A0AC-60E4-4095-859E-3BBE1D08E7BB}	1	MBP	FE	125	Cascinette d'lvrea	2	Si	1987
5354	{D4F4733D-0236-4091-9DE4-3C39EE452078}	1	MBP	FE	80	Cascinette d'lvrea	3	Si	1992
5630	{A024C917-74F6-432B-9933-3FA906528D64}	1	MBP	FE	125	Cascinette d'lvrea	197	Si	2002
5886	{35473E88-0B47-4247-94FD-424720FE6AB9}	1	MBP	FE	125	Cascinette d'lvrea	485	Si	1987
5920	{2E25ED53-81FA-4592-B6C4-429E1584970C}	1	MBP	FE	80	Cascinette d'lvrea	39	Si	1999
6161	{A6C9D658-2D9D-4F33-9B88-453CEABB8124}	1	MBP	FE	50	Cascinette d'lvrea	6	Si	1987
6249	{D69706FD-0CA5-4453-8AE0-467AB600F0AD}	1	MBP	FE	25	Cascinette d'lvrea	40	Si	1987
6283	{A47594E5-141E-4B82-8B3B-46D44BA6D7BA}	1	MBP	FE	40	Cascinette d'lvrea	13	Si	1987
6474	{3B840607-8DC0-4DA0-BA0D-48E214E4C22E}	1	MBP	FE	40	Cascinette d'lvrea	21	Si	1987
6557	{83927350-92B6-4982-A025-49D6B426B816}	1	MBP	FE	80	Cascinette d'lvrea	1	Si	1987
6660	{7D861655-51E9-4D8F-ACEF-4AFBACDAAD8D}	1	MBP	FE	80	Cascinette d'lvrea	13	Si	1987
6685	{F4D82A83-29CA-4B71-94C4-4B2FA6382660}	1	MBP	FE	40	Cascinette d'lvrea	5	Si	1987
6793	{2815BF78-7D66-42E7-91FB-4C4EBB741CBB}	1	MBP	FE	32	Cascinette d'lvrea	15	Si	1987
6839	{73AFF090-A9FB-4A16-A6CA-4CC5F4F7C27A}	1	MBP	FE	80	Cascinette d'lvrea	36	Si	1987
6865	{E62030AD-5D40-4DD2-BF9E-4D1C2EC51986}	1	MBP	FE	40	Cascinette d'lvrea	30	Si	1987
6986	{31627256-76CB-49B8-9044-4E910E37A5E1}	1	MBP	FE	100	Cascinette d'lvrea	38	Si	1987
7125	{68C1324D-46F0-4EFE-BF08-503B8129992D}	1	MBP	FE	50	Cascinette d'lvrea	4	Si	1987
7185	{689ADC6E-7E62-46A6-A80A-50EDFF9143E6}	1	MBP	FE	100	Cascinette d'lvrea	3	Si	1992
7283	{FD08682B-0A96-4535-A503-51E846BF41E6}	1	MBP	FE	40	Cascinette d'lvrea	19	Si	1987
7724	{134DD601-3B09-4AAE-AA1D-56D5F58E225F}	1	MBP	FE	40	Cascinette d'lvrea	5	Si	1987
7766	{A3F2CDD9-4C6F-4288-805D-5737BE01FCOA}	1	MBP	FE	40	Cascinette d'lvrea	1	Si	1987
7904	{87E06313-EBOA-46EA-8531-58EA9902CD3D}	1	MBP	FE	125	Cascinette d'lvrea	5	Si	1987
7925	{750919E3-1ACC-4640-8D36-592C6531575A}	1	MBP	FE	80	Cascinette d'lvrea	16	Si	1987
8284	{A9028309-C967-4119-A654-5D66A492F97F}	1	MBP	FE	125	Cascinette d'lvrea	1	Si	1987
8405	{28A60D7B-45D3-4767-95AF-5EB99607571D}	1	MBP	FE	40	Cascinette d'lvrea	8	Si	1987
8420	{D1479103-B0BF-4D7C-B3AE-5F00B69503BE}	1	MBP	FE	50	Cascinette d'lvrea	1	Si	1987
8430	{DC78303C-D746-4D19-A28E-5F20EFF0A8F0}	1	MBP	FE	80	Cascinette d'lvrea	2	Si	1987
8809	{B46363E0-EBAA-486D-9D6B-63A756621F69}	1	MBP	FE	50	Cascinette d'lvrea	12	Si	1987

OID	GlobalID	CLASSE	TIPOLOGIA	MATERIALE	DIAMETRO	Comune	LUNGHEZZA	PROTETTA	Anno Posa
8820	{4468E5F7-A9E3-4811-B252-63C056EB4C95}	1	MBP	FE	80	Cascinette d'Ivrea	15	Si	1987
8891	{F905E15D-9BA1-429A-8D8F-64811173C199}	1	MBP	FE	40	Cascinette d'Ivrea	11	Si	1987
8947	{72FA888C-910F-42B0-B1F0-653053786752}	1	MBP	FE	80	Cascinette d'Ivrea	7	Si	1987
9014	{25C808D3-3ABF-474A-8ACA-6605F7CC80CE}	1	MBP	FE	40	Cascinette d'Ivrea	11	Si	1987
9058	{EC3A0DD2-478B-4485-A7B5-667A4E2EAB98}	1	MBP	FE	80	Cascinette d'Ivrea	1	Si	1987
9077	{1DE4964B-821E-464D-9EC0-66BF2238EB4C}	1	MBP	FE	40	Cascinette d'Ivrea	17	Si	1987
9128	{23C991D0-E61F-47DA-B7C3-676ADB85A7BB}	1	MBP	FE	40	Cascinette d'Ivrea	10	Si	1987
9187	{18BBE8F1-1AB6-42CA-8DE2-68180BDB0E5D}	1	MBP	FE	80	Cascinette d'Ivrea	15	Si	1987
9198	{C09E9E78-0941-4745-8989-683312441FCC}	1	MBP	FE	65	Cascinette d'Ivrea	5	Si	1987
9224	{1E16816C-3BD1-4E7C-9344-68884E0ADB62}	1	MBP	FE	125	Cascinette d'Ivrea	2	Si	2002
9304	{49C6E3B5-7885-4D97-9A07-697AD61DFC01}	1	MBP	FE	40	Cascinette d'Ivrea	3	Si	1987
9308	{3F80296A-5D3D-4881-AAC8-6981C8086A2C}	1	MBP	FE	32	Cascinette d'Ivrea	4	Si	1987
9462	{D117DB9C-2404-44D3-B7E7-6B62FEF89718}	1	MBP	FE	80	Cascinette d'Ivrea	2	Si	1987
9533	{C032BB06-41C4-40E9-A427-6C17B2D37734}	1	MBP	PED	63	Cascinette d'Ivrea	16	No	2016
9651	{F0872BD3-50F6-485F-8A55-6D5275EFB2DC}	1	MBP	FE	40	Cascinette d'Ivrea	10	Si	1987
9704	{761C336F-7B2F-47F6-AEDB-6DF63FCE5DE8}	1	MBP	FE	125	Cascinette d'Ivrea	20	Si	1987
9745	{A82EE5E4-E3EB-465D-B2D1-6E647E8085D9}	1	MBP	FE	25	Cascinette d'Ivrea	77	Si	1987
9764	{91A8645A-8B43-40B4-99BC-6E9A8046D3F3}	1	MBP	FE	125	Cascinette d'Ivrea	15	Si	1984
9806	{BD4B470D-D67D-43FE-AFDO-6F208646189C}	1	MBP	FE	80	Cascinette d'Ivrea	5	Si	1987
9859	{B1DF9E0A-29F6-4D63-8A8C-6F8E4F9AD92E}	1	MBP	FE	50	Cascinette d'Ivrea	19	Si	1987
9897	{03882357-7327-41E7-8B82-6FEF0BFED22F}	1	MBP	FE	40	Cascinette d'Ivrea	12	Si	1987
9905	{42B90D0D-F9F5-4637-A61C-700DB921F331}	1	MBP	FE	40	Cascinette d'Ivrea	34	Si	1987
9992	{0AF3B384-1E50-4C40-A08F-70F858448824}	1	MBP	FE	40	Cascinette d'Ivrea	5	Si	1987
10003	{40B37CF9-4C5B-4A8E-A962-7116F72A7F4B}	1	MBP	FE	50	Cascinette d'Ivrea	2	Si	1987
10220	{155D1EC7-CC0A-4B15-89B4-7382868DC974}	1	MBP	FE	80	Cascinette d'Ivrea	4	Si	1999
10264	{1CFEB5BC-7C1A-4700-A29A-7425E8B998FD}	1	MBP	FE	125	Cascinette d'Ivrea	11	Si	1987
10406	{52A8CAB5-5835-4018-8A2B-759F7E0499C8}	1	MBP	FE	125	Cascinette d'Ivrea	44	Si	1987
10442	{2145FFCB-1F1F-4687-BBEA-76237E2291D7}	1	MBP	FE	125	Cascinette d'Ivrea	119	Si	1990
10675	{8EAD37B8-6842-44CE-BBE7-78C102852467}	1	MBP	FE	125	Cascinette d'Ivrea	0	Si	1987
10697	{BC538195-68F6-4781-99F1-7905ABA57856}	1	MBP	FE	80	Cascinette d'Ivrea	13	Si	1987
10711	{5FFE3202-9FDD-4364-8037-794E82DB5E3B}	1	MBP	FE	80	Cascinette d'Ivrea	150	Si	1992
10790	{5D43206F-1CE6-42DC-B6BB-7A2AE1A49A23}	1	MBP	FE	40	Cascinette d'Ivrea	11	Si	1987
10830	{09B38BBE-E0D6-469F-BC1F-7AA2B49B2CB2}	1	MBP	FE	80	Cascinette d'Ivrea	2	Si	1992
10876	{ED07340F-1637-4045-96DD-7B11F3E7A332}	1	MBP	FE	65	Cascinette d'Ivrea	107	Si	1987
10897	{E6FA7549-59D4-4ACF-919A-7B606C99018E}	1	MBP	FE	65	Cascinette d'Ivrea	3	Si	1987
10899	{95386535-DA9A-4E84-B820-7B6154363337}	1	MBP	FE	32	Cascinette d'Ivrea	10	Si	1987
10954	{46DFB139-ED4C-4684-96E5-7C0855467A09}	1	MBP	FE	40	Cascinette d'Ivrea	7	Si	1987

OID	GlobalID	CLASSE	TIPOLOGIA	MATERIALE	DIAMETRO	Comune	LUNGHEZZA	PROTETTA	Anno Posa
10966	{7DC44D32-52A1-450F-B783-7C3BFD797641}	1	MBP	FE	125	Cascinette d'Ivrea	2	Si	1987
11111	{C222BE17-367A-42E9-B25E-7DD8C61FF794}	1	MBP	FE	125	Cascinette d'Ivrea	15	Si	1987
11208	{A11F5D93-8C92-4C4F-80F5-7EF124107EEB}	1	MBP	FE	40	Cascinette d'Ivrea	11	Si	1987
11293	{C12699D2-FCEB-4C26-B800-80205AEF93BD}	1	MBP	FE	80	Cascinette d'Ivrea	6	Si	1999
11407	{BF341FF5-4B32-4B2B-AC25-8177C11A14A3}	1	MBP	FE	40	Cascinette d'Ivrea	3	Si	1987
11491	{7FEDA704-DC01-4C3D-A2F7-827CDA7EDD3B}	1	MBP	FE	50	Cascinette d'Ivrea	2	Si	1987
11499	{907FFDEE-CA9E-4966-824A-828F52F51830}	1	MBP	FE	40	Cascinette d'Ivrea	10	Si	1987
11561	{6BE036E0-1384-4895-97B2-833BDA736C55}	1	MBP	FE	80	Cascinette d'Ivrea	10	Si	1999
11829	{36E33BFD-BEE1-4C31-997A-860FBDE37BC0}	1	MBP	FE	32	Cascinette d'Ivrea	6	Si	1987
11830	{7821BAB1-C939-451F-903A-8610009B9B50}	1	MBP	FE	50	Cascinette d'Ivrea	15	Si	1987
11867	{1DCB1A23-5BC7-4C15-92F5-866F545702A1}	1	MBP	FE	40	Cascinette d'Ivrea	1	Si	1987
12079	{338D1BFF-430A-4EE8-8597-8891DB459272}	1	MBP	FE	40	Cascinette d'Ivrea	21	Si	1987
12205	{56FB9391-CDE9-4B91-B3C7-8A113FBFD98F}	1	MBP	FE	40	Cascinette d'Ivrea	21	Si	1987
12244	{E5B17D9F-B25F-4E99-B63C-8A87E50EB251}	1	MBP	FE	80	Cascinette d'Ivrea	27	Si	1987
12439	{1B6E72CF-8657-4B1A-92E7-8CAC853E382D}	1	MBP	FE	80	Cascinette d'Ivrea	6	Si	1987
12505	{EFAED21F-1F23-4524-832B-8D66694F4FF5}	1	MBP	FE	40	Cascinette d'Ivrea	9	Si	1987
12580	{2D05DAE5-F6F4-488F-BCD1-8E4C9B0410E7}	1	MBP	FE	80	Cascinette d'Ivrea	11	Si	1987
12585	{4676CFC3-6785-4B28-BA75-8E629B14FD51}	1	MBP	FE	125	Cascinette d'Ivrea	5	Si	1987
12739	{0BA6C9AD-07EE-4491-9DCC-902A3F897036}	1	MBP	PED	90	Cascinette d'Ivrea	8	No	2014
12788	{13D9F7CB-A886-497C-922B-90E6C4E24CD8}	1	MBP	FE	80	Cascinette d'Ivrea	39	Si	1987
12822	{A04DE0D5-E3BE-4DC6-AD05-913E5AD5027B}	1	MBP	FE	50	Cascinette d'Ivrea	12	Si	1987
12867	{72F66318-24E2-49E1-B264-91E24013EBC9}	1	MBP	FE	40	Cascinette d'Ivrea	16	Si	1987
12887	{FDF764E6-50A0-43D3-8FB5-9213769FA248}	1	MBP	FE	80	Cascinette d'Ivrea	7	Si	1987
12902	{B6AC6768-D02A-4B7C-9B82-923218CE1D6F}	1	MBP	FE	125	Cascinette d'Ivrea	7	Si	1987
12912	{FF87442D-7E01-4366-A2AD-9247C9625618}	1	MBP	FE	125	Cascinette d'Ivrea	66	Si	1987
13111	{75FC3E8D-DD4E-474D-BF5D-9471E638401C}	1	MBP	FE	125	Cascinette d'Ivrea	14	Si	1987
13152	{6D832B19-09D1-4668-8525-94E1062EE3B6}	1	MBP	FE	80	Cascinette d'Ivrea	11	Si	1987
13231	{37F2C6D1-F6A2-4E54-A17D-95E484CA312A}	1	MBP	FE	80	Cascinette d'Ivrea	10	Si	1987
13278	{F46B7931-169D-4745-826D-965999644AFD}	1	MBP	FE	50	Cascinette d'Ivrea	2	Si	1987
13516	{4082C0F9-41CF-49F7-B4E2-98ED15C90AFA}	1	MBP	FE	125	Cascinette d'Ivrea	21	Si	1987
13528	{3C2D2E61-9929-452E-9701-990FEE789031}	1	MBP	FE	100	Cascinette d'Ivrea	2	Si	1987
13643	{6B26D7B2-FF5D-4B1B-941F-9A5163050977}	1	MBP	FE	100	Cascinette d'Ivrea	3	Si	1987
13705	{B11219EB-D0D3-4EA5-99FA-9AF1BF38B097}	1	MBP	FE	80	Cascinette d'Ivrea	5	Si	1987
13736	{2365A8EC-6BEC-40C5-94C8-9B4800452C39}	1	MBP	FE	100	Cascinette d'Ivrea	40	Si	1987
13859	{9964E969-FF57-45B3-A0CB-9C8A359416C0}	1	MBP	FE	40	Cascinette d'Ivrea	27	Si	1987
13868	{1BB95A7F-DDE4-4C36-AAC4-9CA3D2DAB004}	1	MBP	FE	125	Cascinette d'Ivrea	4	Si	1987
13902	{74663610-929E-434A-A2DB-9D125A9AB3C1}	1	MBP	FE	50	Cascinette d'Ivrea	4	Si	1987

OID	GlobalID	CLASSE	TIPOLOGIA	MATERIALE	DIAMETRO	Comune	LUNGHEZZA	PROTETTA	Anno Posa
13914	{0107E88D-4506-4FDB-B88D-9D286C8FA11C}	1 MBP		FE	100	Cascinette d'Ivrea		9 Si	1987
14025	{7F79BA40-6A11-4A37-8FA4-9E60CD27B897}	1 MBP		FE	80	Cascinette d'Ivrea		22 Si	1987
14050	{2E41C8A2-B7B4-4611-9BB4-9EA4FCCD1167}	1 MBP		FE	80	Cascinette d'Ivrea		25 Si	1992
14194	{C6F0F4A0-54D4-4ABE-95C2-A0241DF3C3E4}	1 MBP		FE	40	Cascinette d'Ivrea		32 Si	1987
14224	{5DCD8F07-9C24-442C-9BB4-A0615C30F7F5}	1 MBP		FE	125	Cascinette d'Ivrea		4 Si	1987
14266	{C7A27800-8828-460C-A79F-A0FB11213A28}	1 MBP		FE	65	Cascinette d'Ivrea		2 Si	1992
14276	{E47AC55B-BFCC-4A54-A000-A11C712E2186}	1 MBP		FE	125	Cascinette d'Ivrea		16 Si	1987
14344	{4879F671-4E80-4D15-828C-A1CF86F0C414}	1 MBP		PED	125	Cascinette d'Ivrea		127 No	2022
14502	{B3D104AD-3588-452B-AA60-A3EA04D11F16}	1 MBP		FE	100	Cascinette d'Ivrea		21 Si	1987
14557	{26F0FBB3-06D0-438E-880B-A4AED62CE0C1}	1 MBP		FE	125	Cascinette d'Ivrea		5 Si	1987
14612	{066C1016-A338-4030-A143-A55CA165D158}	1 MBP		FE	40	Cascinette d'Ivrea		8 Si	1987
14671	{450EEBF9-29F0-4153-B252-A62231CFE0BD}	1 MBP		FE	80	Cascinette d'Ivrea		4 Si	1987
14856	{2AD1EDBE-D343-43D8-8532-A8575CC72BBA}	1 MBP		FE	40	Cascinette d'Ivrea		6 Si	1987
14887	{3B8A6414-DA85-4DDD-BB9A-A89C6D245F87}	1 MBP		FE	80	Cascinette d'Ivrea		17 Si	1992
15088	{06E552A5-E42A-4FD2-B51A-AAF8B09B170F}	1 MBP		FE	40	Cascinette d'Ivrea		12 Si	1987
15653	{A3FD9783-E43D-4954-85CD-B1607953EE95}	1 MBP		FE	40	Cascinette d'Ivrea		14 Si	1987
15805	{D22788DF-9C12-4C42-B971-B2CFC8C11831}	1 MBP		FE	125	Cascinette d'Ivrea		25 Si	1987
15838	{311101B5-ED1B-4803-85C9-B3571C6D89D6}	1 MBP		PED	63	Cascinette d'Ivrea		48 No	2020
15842	{8CECE75A-C944-4AA0-9E49-B3662D769FD3}	1 MBP		FE	40	Cascinette d'Ivrea		29 Si	1987
15981	{497491C8-7E6C-4D93-92B9-B4D4CAE9B644}	1 MBP		FE	40	Cascinette d'Ivrea		2 Si	1987
16011	{652A6075-B723-4731-BE1A-B52928AEC653}	1 MBP		FE	40	Cascinette d'Ivrea		9 Si	1987
16024	{F488B6FE-0F4C-4429-8EF4-B544AFE9E342}	1 MBP		FE	32	Cascinette d'Ivrea		63 Si	1987
16150	{51147354-E450-4A81-9F76-B679BB44F4AF}	1 MBP		FE	40	Cascinette d'Ivrea		2 Si	1987
16187	{4F013FC8-A449-4B81-891C-B6ED013C29BD}	1 MBP		FE	80	Cascinette d'Ivrea		23 Si	1992
16335	{7DE31E89-1F56-4D19-9000-B88B9570207A}	1 MBP		FE	50	Cascinette d'Ivrea		9 Si	1987
16608	{3A1E7366-C39C-4BFA-B869-BB5F101C0900}	1 MBP		FE	40	Cascinette d'Ivrea		11 Si	1987
16690	{B48BBCDB-F7A5-4BF0-8093-BC2C2B90DD0A}	1 MBP		FE	125	Cascinette d'Ivrea		9 Si	1987
17085	{80521730-1457-41F4-9484-C076078C1AB7}	1 MBP		FE	80	Cascinette d'Ivrea		27 Si	1987
17136	{4C09B5DE-7804-446C-AC5E-C11D2943ECEE}	1 MBP		FE	25	Cascinette d'Ivrea		42 Si	1987
17171	{ABE568B1-0178-4ABA-8E02-C17C9C46CBDB}	1 MBP		FE	100	Cascinette d'Ivrea		10 Si	1987
17182	{733C28D5-B568-46C0-9B5C-C19BAAE58B5A}	1 MBP		FE	100	Cascinette d'Ivrea		42 Si	1987
17231	{B47F2EEC-9DFB-4E74-AC3F-C230776B7259}	1 MBP		FE	40	Cascinette d'Ivrea		2 Si	1987
17328	{FFC4906C-0443-4FF9-A28D-C34ED33594AD}	1 MBP		FE	40	Cascinette d'Ivrea		1 Si	1987
17342	{AD7DEC22-E0EA-42DF-9D6D-C371D8AA4E0F}	1 MBP		FE	80	Cascinette d'Ivrea		2 Si	1992
17359	{9BCC18E7-C748-4E8C-B366-C3A942491ECA}	1 MBP		FE	40	Cascinette d'Ivrea		18 Si	1987
17497	{C3BB84D1-806D-4F0B-8A56-C52E481E1BAA}	1 MBP		FE	40	Cascinette d'Ivrea		6 Si	1987
17816	{2CB83B1D-FBB9-4970-8795-C88791E28B65}	1 MBP		FE	80	Cascinette d'Ivrea		9 Si	1987

OID	GlobalID	CLASSE	TIPOLOGIA	MATERIALE	DIAMETRO	Comune	LUNGHEZZA	PROTETTA	Anno Posa
18099	{CA976018-E684-4001-8E9D-CBD8BECE88A9}	1	MBP	FE	32	Cascinette d'lvrea	38	Si	1987
18109	{51A42C81-38B2-4AE5-BFA1-CBF4A53D4737}	1	MBP	FE	80	Cascinette d'lvrea	17	Si	1987
18294	{2A1ED6A2-B10C-4B0B-9COB-CDEE812A3358}	1	MBP	FE	40	Cascinette d'lvrea	45	Si	1987
18434	{6A4B5881-EF4C-4CE1-9AE1-CF7CF48F31ED}	1	MBP	FE	80	Cascinette d'lvrea	10	Si	1992
18525	{776F2055-D297-487C-8EF6-D096CF413CD4}	1	MBP	FE	40	Cascinette d'lvrea	13	Si	1987
18667	{9B0860BA-814C-4EB1-BB1E-D22423FCF7BA}	1	MBP	FE	80	Cascinette d'lvrea	2	Si	1992
18961	{CCC04BB6-9167-4E63-BCFB-D577D116ED69}	1	MBP	PED	125	Cascinette d'lvrea	144	No	2022
19140	{02CB2716-F9FD-4985-B0B3-D763D0B76B94}	1	MBP	FE	80	Cascinette d'lvrea	2	Si	1992
19423	{A30E22DF-880F-48E1-BFAF-DA4FE7C1F65A}	1	MBP	FE	80	Cascinette d'lvrea	76	Si	1999
19475	{E914299C-85D6-4838-A674-DAF2D7A99261}	1	MBP	FE	125	Cascinette d'lvrea	0	Si	1987
19591	{FFD64CE5-CE72-4F34-9031-DC1222A01617}	1	MBP	FE	40	Cascinette d'lvrea	6	Si	1987
19609	{E2A565DE-DAA0-4BC9-AC2D-DC3BDC1D2478}	1	MBP	FE	80	Cascinette d'lvrea	115	Si	1999
19676	{DE190AA6-382A-401E-91A4-DD0228303A13}	1	MBP	FE	100	Cascinette d'lvrea	29	Si	1987
19797	{FC4B3C96-B174-443C-B30E-DE1AE980BF32}	1	MBP	PED	125	Cascinette d'lvrea	310	No	2022
19800	{2B922E1A-5A65-47CA-96EE-DE1D36E2C5DD}	1	MBP	FE	80	Cascinette d'lvrea	3	Si	1987
19830	{77E2CB56-3F04-4A51-BE74-DE7C25C62188}	1	MBP	FE	125	Cascinette d'lvrea	19	Si	1987
19993	{738C0330-A2C2-4192-9E9B-E026A392663D}	1	MBP	FE	65	Cascinette d'lvrea	7	Si	1987
20101	{2BDFFE3C-C1B6-4B52-976C-E16D528CF533}	1	MBP	FE	40	Cascinette d'lvrea	11	Si	1987
20118	{3AB649E6-28FD-4C06-9C1C-E18FE8D3F908}	1	MBP	FE	80	Cascinette d'lvrea	8	Si	1987
20133	{4E1A0DC8-8156-49D8-BA6E-E1BE97FDCCFC}	1	MBP	FE	100	Cascinette d'lvrea	5	Si	1992
20140	{B23D5099-D29E-47F1-803F-E1DACA4A5BB5}	1	MBP	FE	80	Cascinette d'lvrea	22	Si	1992
20171	{59E8A431-F96E-4DB4-A4A5-E22A4078E88F}	1	MBP	FE	40	Cascinette d'lvrea	11	Si	1987
20209	{DB9CA93D-66E1-46DF-BF81-E2A63B603B63}	1	MBP	FE	125	Cascinette d'lvrea	45	Si	1987
20227	{045E7CB1-D24F-4D1D-8161-E2D94D93BFC3}	1	MBP	PED	63	Cascinette d'lvrea	31	No	2016
20304	{A45BE0DC-6EBA-4FD1-A6A2-E3A70EA94F20}	1	MBP	FE	80	Cascinette d'lvrea	11	Si	1987
20391	{A89BEE90-DFDD-4862-96F3-E4B2B6290E75}	1	MBP	FE	100	Cascinette d'lvrea	13	Si	1987
20428	{2628A8D8-3EF9-4470-AF0D-E50511FAD0FF}	1	MBP	FE	40	Cascinette d'lvrea	2	Si	1987
20517	{3B12DDC8-2B88-4C49-BE47-E5D0522B75CF}	1	MBP	FE	32	Cascinette d'lvrea	0	Si	1987
20865	{9DC4D53B-A8C1-4F6E-982E-E9F24823B946}	1	MBP	FE	125	Cascinette d'lvrea	1	Si	1987
21300	{4E72AF84-D138-4C40-83A0-EE65E16710AC}	1	MBP	FE	50	Cascinette d'lvrea	3	Si	1987
21343	{5A05F396-7B53-4C93-89A3-EEFA2E98F622}	1	MBP	FE	40	Cascinette d'lvrea	14	Si	1987
21365	{FF2E8C43-C17D-4E07-BF3A-EF42CB05C6F9}	1	MBP	FE	80	Cascinette d'lvrea	55	Si	1987
21561	{8116BACF-F244-47A0-BE38-F17670AB3FBF}	1	MBP	FE	50	Cascinette d'lvrea	1	Si	1987
21681	{2422D23F-3CFD-4820-89C5-F2DB5828044F}	1	MBP	FE	40	Cascinette d'lvrea	24	Si	1987
21700	{9FDBF912-2ADC-4701-A1E7-F31E15C89AA4}	1	MBP	FE	100	Cascinette d'lvrea	8	Si	1987
21901	{369590FA-20B6-4C0A-A4B2-F56F159F3C15}	1	MBP	PED	90	Cascinette d'lvrea	354	No	2014
22264	{F5A15FFD-5139-41A2-8BCE-F93810E87A81}	1	MBP	FE	40	Cascinette d'lvrea	16	Si	1987

OID	GlobalID	CLASSE	TIPOLOGIA	MATERIALE	DIAMETRO	Comune	LUNGHEZZA	PROTETTA	Anno Posa
22273	{EFD6F111-ACD0-4E62-8DA1-F94E335C0672}	1	MBP	FE	100	Cascinette d'Ivrea	33	Si	1987
22313	{916E2C7B-4EAB-453E-91FB-F9D28D4C7719}	1	MBP	FE	125	Cascinette d'Ivrea	4	Si	1987
22371	{A04F061F-E4B9-4F3F-8062-FA70B37617FF}	1	MBP	FE	32	Cascinette d'Ivrea	50	Si	1987
22382	{4665CA59-864D-4713-B05E-FA9D031FC459}	1	MBP	FE	100	Cascinette d'Ivrea	9	Si	1987
22412	{920C3604-991E-4DC8-BE87-FB0C8DD68493}	1	MBP	FE	125	Cascinette d'Ivrea	16	Si	1987
22651	{94AE79DA-54D9-4B10-A4B5-FD92A850AC28}	1	MBP	FE	80	Cascinette d'Ivrea	19	Si	1987
22683	{2C29B2D1-92BA-4AA1-902D-FDCA4F527920}	1	MBP	FE	40	Cascinette d'Ivrea	2	Si	1987
22694	{6FEF77BD-B12D-48FA-BF50-FDF591225960}	1	MBP	FE	125	Cascinette d'Ivrea	4	Si	1987
22747	{3C81F31D-78D9-4D24-B852-FE803815CE7D}	1	MBP	FE	65	Cascinette d'Ivrea	5	Si	1987
22876	{0040C208-6ABE-4B43-A042-FFF35DF71B2E}	1	MBP	FE	40	Cascinette d'Ivrea	20	Si	1987
4	{9E73C9D1-ACE2-490F-9539-001512CD1BAE}	1	MBP	PED	160	Chiaverano	10	No	1992
519	{E4C15DA0-2772-48B7-A7FF-058721526E95}	1	MBP	PED	110	Chiaverano	20	No	1992
553	{AA73342A-071D-423B-B2ED-05F570DEA2A2}	1	MBP	PED	110	Chiaverano	5	No	1992
651	{0A3216D5-A0BF-4B68-AE9B-07065D08EAE6}	1	MBP	PED	160	Chiaverano	488	No	1992
675	{78723559-792F-44BA-828A-074F7F68C026}	1	MBP	PED	110	Chiaverano	34	No	1992
693	{990B828D-95CE-4D34-9111-0786AAFD0899}	1	MBP	PED	160	Chiaverano	9	No	1992
863	{8BB91BE2-7537-458D-AFDC-0957FC69648C}	1	MBP	PED	110	Chiaverano	69	No	1992
881	{79F320CF-8EA1-4298-AFB5-09B007805247}	1	MBP	PED	110	Chiaverano	2	No	1992
1051	{14085805-BC33-46D2-BF0F-0BB22EFA9597}	1	MBP	PED	110	Chiaverano	16	No	1992
1195	{B79A7286-7017-4EB5-82F6-0D3EDDC08691}	1	MBP	PED	110	Chiaverano	11	No	1992
1196	{A8F4A7C2-EB26-4C79-A8B5-0D3FBC24DCCD}	1	MBP	PED	110	Chiaverano	26	No	1992
1403	{D480BEFF-5301-4226-ABF3-0F8D78B3F293}	1	MBP	PED	160	Chiaverano	4	No	2022
1540	{54CB7AE9-8E3C-4BE8-BF7C-111EA5F221DD}	1	MBP	PED	160	Chiaverano	2	No	1990
1662	{D2D73B5B-30B3-48DE-BBE2-12A31C5A2C8C}	1	MBP	PED	110	Chiaverano	18	No	1992
1768	{5A297D27-79A9-4BA3-AC71-13C8889CBF2B}	1	MBP	PED	110	Chiaverano	16	No	1992
1785	{8FAD42F2-5F19-4E05-950F-140DB46C46A0}	1	MBP	PED	110	Chiaverano	16	No	1992
1892	{E3FB54C6-69B1-4559-85E0-1501C5A3CC5F}	1	MBP	PED	110	Chiaverano	33	No	1992
1969	{3319A948-4067-43FB-8BB5-15ECF88E61D4}	1	MBP	PED	110	Chiaverano	2	No	1992
2163	{85BAD164-2144-428C-85E7-1817A73609D2}	1	MBP	PED	110	Chiaverano	21	No	1992
2341	{92867396-168C-4BBE-9812-1A4F7AC058C1}	1	MBP	PED	110	Chiaverano	18	No	1992
2451	{792071AE-EA9F-46E2-A6CE-1B73E8D888BA}	1	MBP	PED	160	Chiaverano	2	No	2022
2454	{3FE029DF-C0B5-4FAC-BDC4-1B7901EF6306}	1	MBP	PED	110	Chiaverano	19	No	1992
2489	{53F8F61A-8DA3-4973-8E9B-1BDB2E28E26E}	1	MBP	PED	110	Chiaverano	8	No	1992
2974	{E5902AAF-B89F-439F-BE06-212DB8B55B6B}	1	MBP	PED	160	Chiaverano	35	No	1992
3231	{AAEBF8D0-5EE8-437D-B36F-24189344056E}	1	MBP	PED	160	Chiaverano	150	No	1990
3459	{CFD5CEE7-530C-410D-A666-26B7035C228C}	1	MBP	PED	110	Chiaverano	18	No	1992
3561	{F8216D77-B5A0-4565-A7BF-27E66BFB9F4D}	1	MBP	PED	110	Chiaverano	58	No	1992

OID	GlobalID	CLASSE	TIPOLOGIA	MATERIALE	DIAMETRO	Comune	LUNGHEZZA	PROTETTA	Anno Posa
3700	{ED8F7B10-BB9A-4E3D-87B1-298C8D17BFA0}	1	MBP	PED	110	Chiaverano	12	No	1992
3703	{FAC7C9A7-0383-49AD-A423-299CB0D10B86}	1	MBP	PED	110	Chiaverano	2	No	1992
3722	{F4341033-134A-4C14-8568-29C4DC1DEC84}	1	MBP	PED	160	Chiaverano	80	No	1990
3874	{B43A0B3E-7AD3-4BB7-8618-2B5F092653A1}	1	MBP	PED	160	Chiaverano	126	No	1990
3911	{23C83D5B-3C18-43E7-B522-2BF0002A168C}	1	MBP	PED	110	Chiaverano	5	No	1992
3968	{7CD82C1E-6E42-449D-B647-2CB83919F249}	1	MBP	PED	110	Chiaverano	18	No	1992
4164	{FD14CF56-8DE6-4A01-AAFD-2EEE68A2024A}	1	MBP	PED	110	Chiaverano	6	No	1992
4307	{B0FD98E8-C0C4-4BEE-BBFC-3073AAC8025D}	1	MBP	PED	110	Chiaverano	19	No	1992
4381	{027814D8-9185-4E7B-864D-3158C9DD03ED}	1	MBP	PED	110	Chiaverano	3	No	1992
4493	{24C013FC-EB80-4656-B15A-32B3151A20CB}	1	MBP	PED	110	Chiaverano	11	No	1992
4554	{FA12642B-A245-4F01-98AC-3369DC798B7E}	1	MBP	PED	110	Chiaverano	12	No	1992
4841	{657F275D-CA80-4886-883D-366E25F7C28F}	1	MBP	PED	110	Chiaverano	4	No	1992
5007	{6A3F24A9-4CED-4D04-882E-37F8686963C4}	1	MBP	PED	160	Chiaverano	6	No	1992
5011	{5FE3EF21-3668-4FB6-8888-38003F167658}	1	MBP	PED	110	Chiaverano	11	No	1992
5019	{705EDC7E-5236-42A9-ABF1-381EAEDC593E}	1	MBP	PED	110	Chiaverano	18	No	1992
5268	{B1D008F8-C529-420E-A915-3B40BFC046C1}	1	MBP	PED	160	Chiaverano	1	No	1992
5304	{61ED98DE-07D7-426F-8EF8-3BA9F6B8B3DF}	1	MBP	PED	110	Chiaverano	11	No	1992
5600	{9C3009E6-C4D4-487B-BE2A-3F5165C50C6C}	1	MBP	PED	110	Chiaverano	81	No	1992
5900	{5FEDE054-B0C7-4897-8A0A-42605DBAF8B0}	1	MBP	PED	110	Chiaverano	1	No	1992
5921	{D27C1650-D315-404B-83E7-42A1DE9BFDAD}	1	MBP	PED	160	Chiaverano	27	No	1990
6013	{23E3535A-168C-4670-9EF7-43ADF3286E0A}	1	MBP	PED	110	Chiaverano	4	No	1992
6160	{0E715D64-023E-4A24-869A-4538A0F36D80}	1	MBP	PED	110	Chiaverano	4	No	1992
6165	{C3D41EB5-8167-4DAB-A057-4563FE8029A1}	1	MBP	PED	110	Chiaverano	4	No	1992
6637	{0F291797-5999-4317-B9EC-4AD074054651}	1	MBP	PED	160	Chiaverano	20	No	1992
6716	{5AEDFF4F-A5FF-4CE3-9AB2-4B9CA116D2E5}	1	MBP	PED	110	Chiaverano	16	No	1992
7596	{CED02D92-5F39-46DF-B919-554FA17165BC}	1	MBP	PED	110	Chiaverano	51	No	1992
7829	{6165A4D0-A123-473A-9F99-5807D68818F2}	1	MBP	PED	110	Chiaverano	1	No	1992
8159	{98AE681F-DC4D-49A5-A731-5C13E3EE3631}	1	MBP	PED	160	Chiaverano	10	No	1992
8451	{6BCB28DC-9489-44DB-97D1-5F5AFF01F3D1}	1	MBP	PED	110	Chiaverano	14	No	1992
8840	{B2961558-B00B-44BA-B6DF-63F2E6DA5B0F}	1	MBP	PED	110	Chiaverano	12	No	1992
9388	{D7DC0968-7616-4300-A2C3-6A77A4ADD1F3}	1	MBP	PED	110	Chiaverano	11	No	1992
9758	{6163ED1D-0CD9-43C2-BA73-6E80DFAEF604}	1	MBP	PED	110	Chiaverano	33	No	1992
9771	{A8C7ADF1-8767-4E7D-A6EC-6EA86AD3477C}	1	MBP	PED	110	Chiaverano	18	No	1992
10106	{CA22C707-8DA4-4EE5-90D0-723899C719FF}	1	MBP	PED	110	Chiaverano	0	No	1992
10358	{BC21A018-821B-495E-8293-753CB8F6DAAC}	1	MBP	PED	110	Chiaverano	7	No	1992
10380	{3D7D9588-BBA8-42BE-AF11-756E898E3BA8}	1	MBP	PED	110	Chiaverano	16	No	1992
10607	{5025DFAE-E9F3-4A27-8C2B-780082A30D25}	1	MBP	PED	110	Chiaverano	49	No	1992

OID	GlobalID	CLASSE	TIPOLOGIA	MATERIALE	DIAMETRO	Comune	LUNGHEZZA	PROTETTA	Anno Posa
10792	{5C8B91B5-FC25-473D-BFCE-7A2E92D15C7A}	1	MBP	PED	160	Chiaverano	30	No	1992
10859	{74573408-ECD7-47EA-BFC8-7AE71EB35584}	1	MBP	PED	160	Chiaverano	142	No	1992
10962	{1F3F674F-20DB-4FA4-B60F-7C30C51680D0}	1	MBP	PED	110	Chiaverano	6	No	1992
11319	{5B041CA5-6B96-40A1-B6CF-805A8EF0108E}	1	MBP	PED	110	Chiaverano	27	No	1992
11390	{46666AFF-452D-4C16-B9A9-8138435B5760}	1	MBP	PED	110	Chiaverano	5	No	1992
11881	{64933413-4648-4DE0-8DEB-869C81048D2B}	1	MBP	PED	110	Chiaverano	5	No	1992
11899	{FE7961A0-3833-4FAC-AF22-86CB51EE886A}	1	MBP	PED	110	Chiaverano	18	No	1992
11962	{8E5F885E-A488-4A3E-9F8D-8768E3EF5D47}	1	MBP	PED	160	Chiaverano	6	No	1992
11980	{45F71A7E-BAFE-433E-A71C-879CBBE73C1E}	1	MBP	PED	110	Chiaverano	15	No	1992
12021	{64AA72F2-6C4B-44CB-BCC8-8811F6C7660F}	1	MBP	PED	110	Chiaverano	3	No	1992
12225	{8DB4B464-AAC1-4B28-98A4-8A3D3335C7C4}	1	MBP	PED	160	Chiaverano	21	No	1992
12304	{9F887D35-B288-4025-B8F6-8B52B2B5F300}	1	MBP	PED	110	Chiaverano	1	No	1992
12482	{C95C3259-512B-45F6-9D95-8D382DD638A2}	1	MBP	PED	110	Chiaverano	306	No	1992
12757	{F15485DD-68E5-4F8A-9610-90680A0AC686}	1	MBP	PED	110	Chiaverano	41	No	1992
12888	{875390CF-C53B-4288-B65A-9213AC3348EC}	1	MBP	PED	110	Chiaverano	7	No	1992
12919	{5970D793-2016-411A-93BF-9255A28ADFF9}	1	MBP	PED	160	Chiaverano	24	No	1992
12969	{9147CEE9-7B12-4947-A3A9-92D2A2DEC649}	1	MBP	PED	160	Chiaverano	7	No	1992
13041	{1A90C8D5-9832-49B7-B27A-939A99A62F4D}	1	MBP	PED	110	Chiaverano	166	No	2014
13057	{0BAD0013-0ED8-4B53-A9BE-93D2079A0226}	1	MBP	PED	160	Chiaverano	26	No	1992
13283	{38A4AED0-7096-4C33-8D4F-965D4DFEB8EE}	1	MBP	PED	160	Chiaverano	5	No	1992
13403	{2D749973-BC28-4E13-810A-979C35259382}	1	MBP	PED	110	Chiaverano	26	No	1992
13535	{F31C4373-83F3-466F-A5D4-9920577C24E6}	1	MBP	PED	110	Chiaverano	1	No	1992
13922	{152785DA-DEDD-49E2-837C-9D34B1E80C94}	1	MBP	PED	160	Chiaverano	159	No	1990
14059	{E5B2842C-8101-4679-8558-9EB29FD4AAC4}	1	MBP	PED	160	Chiaverano	2	No	1992
14418	{86D578AC-6379-4C9C-8B1E-A2C155667435}	1	MBP	PED	110	Chiaverano	8	No	1992
14512	{0E328606-4509-4B0B-BA4B-A4064CF12EB3}	1	MBP	PED	110	Chiaverano	27	No	1992
14520	{E6256890-2BCB-4EED-A928-A4305C05366D}	1	MBP	PED	110	Chiaverano	9	No	1992
14565	{65D5DAA6-D4BE-4966-A115-A4C2C091EB50}	1	MBP	PED	160	Chiaverano	251	No	1992
14802	{A4A4E616-3BD7-4267-843F-A7A5088FCC01}	1	MBP	PED	110	Chiaverano	40	No	1992
14824	{2F8BD44D-537E-4E0B-8450-A7F1F8F3CC75}	1	MBP	PED	110	Chiaverano	5	No	1992
14897	{A8450912-DB1D-415A-A2AD-A8B9FA9E328A}	1	MBP	PED	110	Chiaverano	2	No	1992
14911	{7A8E66E3-6B86-46CB-94CE-A8F5DA63B1FA}	1	MBP	PED	110	Chiaverano	4	No	1992
15014	{A38532BB-3BEA-4D09-8278-AA2946776A9E}	1	MBP	PED	110	Chiaverano	8	No	1992
15106	{95D7C4CA-1D38-4BCB-A6FB-AB127C323D2D}	1	MBP	PED	160	Chiaverano	326	No	2022
15155	{822DAF98-9971-44DF-8599-ABC12291C393}	1	MBP	PED	110	Chiaverano	10	No	1992
15777	{05C2C9B1-914C-43F6-B731-B28620DD48CC}	1	MBP	PED	160	Chiaverano	1	No	1992
16189	{EDC0F170-1228-49C8-8C74-B6FCA77EF324}	1	MBP	PED	160	Chiaverano	73	No	2022

OID	GlobalID	CLASSE	TIPOLOGIA	MATERIALE	DIAMETRO	Comune	LUNGHEZZA	PROTETTA	Anno Posa
16245	{2C9CC9CC-7C89-4D37-B426-B78B49AFF30B}	1	MBP	PED	160	Chiaverano	139	No	1990
16378	{18E2D4FA-D5ED-4585-AEE9-B8F98723F67F}	1	MBP	PED	110	Chiaverano	11	No	1992
16616	{A344DA1E-F105-4BD7-A49D-BB7633A22CF9}	1	MBP	PED	110	Chiaverano	3	No	1992
16979	{285D1E8F-51A6-47A4-85EE-BF56166F4D66}	1	MBP	PED	110	Chiaverano	9	No	1992
17106	{F47D3D20-9408-4CAC-97F4-C0B2C84915E6}	1	MBP	PED	160	Chiaverano	12	No	1992
17169	{DB00F252-84AB-4BE3-BF23-C16EB9C2EEA2}	1	MBP	PED	160	Chiaverano	232	No	2022
17266	{7326F5FA-5E6F-4D73-B2B3-C2A08BF9E52A}	1	MBP	PED	160	Chiaverano	8	No	1992
17304	{622C2690-8697-4E00-A591-C310860A6569}	1	MBP	PED	110	Chiaverano	2	No	1992
17311	{B5E6B024-2D51-4DA1-AFA9-C31D06AEEE62}	1	MBP	PED	110	Chiaverano	2	No	1992
17558	{5F8DE530-564A-4440-8722-C5B1696E72F8}	1	MBP	PED	110	Chiaverano	29	No	1992
17781	{10DE2405-92E8-48B8-8377-C811838F3F6C}	1	MBP	PED	160	Chiaverano	1	No	2022
17932	{CFBFC539-A943-4995-961B-C9F5AA522F39}	1	MBP	PED	110	Chiaverano	6	No	1992
18347	{D8E3B1C6-1067-4485-A093-CE923C9F323F}	1	MBP	PED	160	Chiaverano	6	No	1992
18472	{465E05D9-F7DD-4147-BAB1-CFDF999063F4}	1	MBP	PED	110	Chiaverano	15	No	1992
18520	{77047BF9-C5CE-41DB-B525-D08ABE09BD6D}	1	MBP	PED	110	Chiaverano	3	No	1992
18584	{14B2062F-9022-443E-9582-D1408C0654C8}	1	MBP	PED	110	Chiaverano	1	No	1992
19158	{9562E33D-7BFE-401B-B1FB-D79DC4288E25}	1	MBP	PED	110	Chiaverano	3	No	1992
19194	{8B45737D-71C0-4FA3-A3A5-D7F8B9AB96AE}	1	MBP	PED	110	Chiaverano	15	No	1992
19312	{928AA526-B072-467C-8A2E-D93EF0D70C2E}	1	MBP	PED	160	Chiaverano	314	No	1992
19590	{04617E3B-ED57-48EA-922D-DC11D432E6B3}	1	MBP	PED	110	Chiaverano	36	No	1992
19920	{5EA141AF-AA7B-42E5-8979-DF648B232BB6}	1	MBP	PED	160	Chiaverano	79	No	1990
19973	{654170F7-87AA-4A18-BD6B-DFEB7D4C3382}	1	MBP	PED	110	Chiaverano	9	No	1992
20378	{6D32F8DE-E72F-4BFB-9382-E4862B490980}	1	MBP	PED	160	Chiaverano	566	No	2022
20596	{45521FC8-FD6C-42FA-B1BF-E6C00CBDA565}	1	MBP	PED	110	Chiaverano	8	No	1992
20606	{FFD698BA-E91E-4389-ADCA-E6E807A63D59}	1	MBP	PED	110	Chiaverano	7	No	1992
21087	{ECE6C033-6C21-4145-AE7E-EC529AEB0167}	1	MBP	PED	110	Chiaverano	4	No	1992
21265	{9AE9D249-CA80-4613-AAB1-EE19AC32DA33}	1	MBP	PED	160	Chiaverano	14	No	1992
21398	{FB503A11-8764-4240-BFD2-EF978C3D19E8}	1	MBP	PED	110	Chiaverano	21	No	2014
21521	{5ADA541F-78E7-484B-8312-F10D2A51A225}	1	MBP	PED	110	Chiaverano	3	No	2022
21655	{E2D3D98E-CD81-4734-988C-F2A546E07A3A}	1	MBP	PED	160	Chiaverano	9	No	1992
21709	{AFCFE0A2-8746-4E4F-A3D9-F3352DE5C941}	1	MBP	PED	110	Chiaverano	8	No	1992
21923	{B8BCA4CC-78B4-4C6F-98B9-F5C4D4347314}	1	MBP	PED	110	Chiaverano	19	No	1992
22236	{AF83889D-2633-4CA4-988C-F8EA0102D334}	1	MBP	PED	110	Chiaverano	8	No	1992
22422	{D2ED62D9-603F-43FB-A316-FB32E016DB2D}	1	MBP	PED	110	Chiaverano	9	No	1992
22563	{54E18EEF-A732-4C90-B394-FCA0E4A2514A}	1	MBP	PED	160	Chiaverano	22	No	1992
22696	{6A299982-D326-40BA-B493-FDFA9F33C838}	1	MBP	PED	110	Chiaverano	1	No	1992
1059	{A8F0DB00-7E74-41CA-8B63-0BC28163BC87}	1	MP	FE	100	Palazzo Canavese	2	Si	1999

OID	GlobalID	CLASSE	TIPOLOGIA	MATERIALE	DIAMETRO	Comune	LUNGHEZZA	PROTETTA	Anno Posa
3336	{42969F66-B7B8-4DE6-976A-253B2BAA8753}	1	MP	FE	80	Palazzo Canavese	1097	Si	1999
6700	{15A96207-658D-4995-8DAD-4B66EB248071}	1	MP	FE	65	Palazzo Canavese	7	Si	1999
6722	{DC52D6EB-4DCB-4186-9FF4-4BB2E80086EC}	1	MP	FE	80	Palazzo Canavese	2	Si	1999
11641	{B3F3CA07-7455-41A5-8122-83FFDB795666}	1	MP	FE	65	Palazzo Canavese	7	Si	1999
15288	{75CD32EE-82D1-4864-8B99-AD763F00AF29}	1	MP	FE	80	Palazzo Canavese	19	Si	1999
16096	{C1530B49-6CFF-429D-841E-B5F7957CC250}	1	MP	FE	65	Palazzo Canavese	527	Si	1999
19441	{39A248AD-F0A0-46C5-B657-DA81C0D7C162}	1	MP	FE	100	Palazzo Canavese	2	Si	1999
19599	{D291FCE4-2377-4994-A5E8-DC1CDE3FA02C}	1	MP	FE	80	Palazzo Canavese	2	Si	1999
20136	{A967DC96-B6AE-48DE-8A00-E1C515B26EE9}	1	MP	FE	65	Palazzo Canavese	2	Si	1999
21865	{D7B86569-44B1-4BEA-82F4-F509F95BED52}	1	MP	FE	80	Palazzo Canavese	2	Si	1999
21908	{DAD16503-FA93-4096-B7C6-F58638125200}	1	MP	FE	100	Palazzo Canavese	4	Si	1999
22223	{E9302280-8A7A-40D2-92BE-F8BB5B89EB32}	1	MP	FE	100	Palazzo Canavese	27	Si	1999
22294	{A9386C66-8B50-4C4B-9D50-F99A607BE6ED}	1	MP	FE	80	Palazzo Canavese	258	Si	1999
22763	{EA7EAB4B-DB75-4646-AD37-FEBCB36941BE}	1	MP	FE	65	Palazzo Canavese	24	Si	1999
325	{274D7E48-5FF5-40C1-AEFB-0382480B00E8}	1	MP	FE	80	Quagliuzzo	23	Si	1992
1261	{C16CA814-E14E-4021-9545-0DF236FBBC48}	1	MP	FE	125	Quagliuzzo	4	Si	1992
2377	{560180CE-F633-4580-B1D2-1AA1442E3967}	1	MP	FE	80	Quagliuzzo	172	Si	1992
11539	{E080D2CA-2F2B-47D8-9B5F-830A7505F5AC}	1	MP	FE	65	Quagliuzzo	2	Si	1994
11831	{301BB24D-FCA1-4B44-86A5-86108AAC78A5}	1	MP	FE	125	Quagliuzzo	3	Si	1992
18475	{426CC3BD-D327-438B-8250-CFE94B016E47}	1	MP	FE	100	Quagliuzzo	879	Si	1996
20645	{64BB9147-3EAA-472C-9BEB-E7722FAF6409}	1	MP	FE	100	Quagliuzzo	23	Si	1996
21107	{9E60982D-FC39-4A7A-BE92-EC7DE052BC34}	1	MP	FE	80	Quagliuzzo	83	Si	1992
21896	{74E9076C-A735-48E4-992B-F55F0C6F879B}	1	MP	FE	125	Quagliuzzo	1	Si	1992
126	{F63FE93A-A1C4-492B-BD93-015D1809B2F6}	1	MBP	PED	63	Quassolo	1	No	1993
276	{A6FAE02D-7C4C-44F5-8A7D-030B26CAAE18}	1	MBP	PED	63	Quassolo	0	No	1993
396	{C2373B21-1EE7-4245-B45F-042D2856D777}	1	MBP	PED	63	Quassolo	1	No	1993
558	{80E63A12-EE06-4590-A7FE-05FF6A036AB9}	1	MBP	PED	110	Quassolo	12	No	1993
585	{F8C073B9-75F3-46B5-AC94-0658C21BCA58}	1	MBP	PED	63	Quassolo	5	No	1993
906	{5C6A024C-F20A-4CED-B9CD-09F933D9D51B}	1	MP	FE	80	Quassolo	196	Si	1993
1011	{DE0BEBB3-408A-4540-BD2C-0B44C7EBD17F}	1	MBP	PED	63	Quassolo	1	No	1993
1300	{F92EDB6E-450B-4811-BD84-0E4771A4F0EA}	1	MBP	PED	63	Quassolo	32	No	1993
1344	{F65A0863-38AA-4924-8017-0EDBB153B72F}	1	MBP	PED	63	Quassolo	0	No	1993
1453	{E3C297D9-F3FD-4EEA-8C46-1027BFB28340}	1	MBP	PED	63	Quassolo	9	No	1993
1742	{49857E1F-690C-4DD1-8F45-137AA4A49CC8}	1	MBP	PED	32	Quassolo	11	No	1993
1750	{FE860428-3021-4043-ADB6-138F344765FE}	1	MBP	PED	63	Quassolo	15	No	1993
2067	{BB12C6EB-E8F8-4BAA-8B8E-16EE5DBCAF63}	1	MBP	PED	63	Quassolo	17	No	1993
2139	{5BEDC301-8847-49FF-8BDF-17C4D5140047}	1	MBP	PED	63	Quassolo	0	No	1993

OID	GlobalID	CLASSE	TIPOLOGIA	MATERIALE	DIAMETRO	Comune	LUNGHEZZA	PROTETTA	Anno Posa
2473	{8687DDE7-29CC-40EA-86DA-1B8FAECEDA20}	1	MBP	PED	63	Quassolo		9 No	1993
2531	{609DF28B-FC21-4FE0-8F9F-1C31D59261A5}	1	MBP	PED	63	Quassolo		11 No	1993
2576	{32CCD8F2-1E21-4137-9A34-1CB9A37006C6}	1	MBP	PED	63	Quassolo		3 No	1993
2779	{988ADA2A-EAD2-44F6-8BE7-1EE276A2D0DE}	1	MBP	PED	63	Quassolo		26 No	1993
2783	{E84E1C05-8AF8-4A2A-BC4B-1EF124563230}	1	MBP	PED	63	Quassolo		11 No	1993
2903	{40B884A0-9455-421A-AFEB-208FE6F370CF}	1	MBP	PED	63	Quassolo		31 No	1993
3043	{3FEC047C-9283-4E86-941D-21DCFC53EDCC}	1	MBP	PED	63	Quassolo		68 No	1993
3592	{5B0BACE3-4917-4932-A59D-285A31EF4345}	1	MBP	PED	110	Quassolo		144 No	1993
3662	{B0FE508A-7D10-428F-998D-2934093FB67B}	1	MBP	PED	63	Quassolo		17 No	1993
4091	{E5D25F7E-F500-4F30-8944-2E1B453BB3FA}	1	MBP	PED	63	Quassolo		29 No	1993
4105	{B4FC4698-A10E-4D34-9C14-2E4893A6F49C}	1	MBP	PED	110	Quassolo		17 No	1993
4124	{79FE2FA8-2D4F-410D-B843-2E6EEA52B3C0}	1	MBP	PED	63	Quassolo		1 No	1993
4148	{E4918E7E-D9C9-4E45-9954-2EC0048EAF0}	1	MBP	PED	63	Quassolo		11 No	1993
4202	{5362900D-5825-419D-AE9D-2F54A03C7E41}	1	MBP	PED	63	Quassolo		37 No	1993
4241	{BF9C4F06-4AB3-4DBF-AB05-2FB05843C572}	1	MBP	PED	63	Quassolo		10 No	1993
4336	{A5FCBA1D-3FDE-4FA4-B4C6-30CB36EFD47D}	1	MBP	PED	110	Quassolo		8 No	1993
4369	{8A09D680-A09C-468E-B112-3136151D582E}	1	MBP	PED	63	Quassolo		5 No	1993
4439	{76BFF58E-04D3-46BF-9F57-3218992F10C1}	1	MBP	PED	63	Quassolo		123 No	1993
4597	{39B1F3BE-37E0-4DF7-9AC1-33DADD5931CC}	1	MBP	PED	63	Quassolo		71 No	1993
4688	{DC80DE47-2B43-4983-BA33-34D03AACDF8D}	1	MBP	PED	63	Quassolo		9 No	1993
4840	{4BFA9AB4-45C6-49BC-8903-366C66B2AC24}	1	MBP	PED	110	Quassolo		3 No	1993
4926	{9F4A7098-88DF-44F2-BEA1-372C9962A244}	1	MBP	PED	63	Quassolo		18 No	1993
4947	{BB4F837B-219F-42C9-8D36-376E4B9E492A}	1	MBP	PED	63	Quassolo		28 No	1993
5029	{6604446D-9F24-409C-AD9C-38427A642BC2}	1	MBP	PED	110	Quassolo		5 No	1993
5103	{B1D784ED-307F-4FFA-BE1A-393C816181C6}	1	MBP	PED	63	Quassolo		10 No	1993
5120	{BAE5B675-EB91-41FA-B8A4-3980CCA12242}	1	MBP	PED	63	Quassolo		2 No	1993
5162	{696CD13E-7855-4042-B680-3A1474B4D5D2}	1	MBP	PED	110	Quassolo		16 No	1993
5174	{3A02F108-4FFD-4503-B208-3A396C5720E9}	1	MBP	PED	110	Quassolo		3 No	1993
5239	{47A967C3-5A23-4235-87AE-3AEBAAA8289A}	1	MBP	PED	63	Quassolo		16 No	1993
5298	{5B0670E9-90DB-424A-9A32-3B9CF3CBBBCFA}	1	MBP	PED	63	Quassolo		23 No	1993
5650	{CC3BFFBD-9E27-48DE-BED3-3FE8C32EDE51}	1	MBP	PED	63	Quassolo		38 No	1993
5902	{8CDCCD47A-B03E-4B6F-B0F9-42692364AA9D}	1	MBP	PED	110	Quassolo		3 No	1993
5956	{802878F4-FFFD-4F73-B19C-4306E8CAB34A}	1	MBP	PED	63	Quassolo		3 No	1993
6091	{17BA33CB-57B9-411B-8A81-447B64913636}	1	MBP	PED	63	Quassolo		1 No	1993
6145	{7298DA7E-4B4A-4239-829D-450936DBF3F7}	1	MBP	PED	110	Quassolo		8 No	1993
6391	{26B1C3E4-82E1-4071-8360-47E730492292}	1	MBP	PED	63	Quassolo		10 No	1993
6501	{DDAC99CF-16B8-49F5-A028-493F7580C07A}	1	MBP	PED	63	Quassolo		45 No	1993

OID	GlobalID	CLASSE	TIPOLOGIA	MATERIALE	DIAMETRO	Comune	LUNGHEZZA	PROTETTA	Anno Posa
6561	{05827B95-BE49-4338-B62F-49E08EBB8450}	1	MBP	PED	63	Quassolo		7 No	1993
6730	{1266C7FF-088A-4964-9D81-4BBDC78BC5AF}	1	MBP	PED	63	Quassolo		49 No	1993
6905	{C0132F38-C39B-48B3-A530-4DABF30E65CD}	1	MBP	PED	63	Quassolo		32 No	1993
6946	{6EDOC55F-ED78-481D-A8CD-4E1C8EC2D228}	1	MBP	PED	63	Quassolo		40 No	1993
6993	{89C72316-1AF5-42EE-B153-4EA9299ECF0A}	1	MBP	PED	63	Quassolo		1 No	1993
6999	{5CC85A7A-0EDE-4FBD-8CEF-4EB31BC8923A}	1	MBP	PED	110	Quassolo		12 No	1993
7144	{1F1538CC-9BBB-425B-9DD4-50789B550586}	1	MBP	PED	63	Quassolo		26 No	1993
7361	{7F2FB448-BCF5-4EF4-ABF0-52A350116832}	1	MBP	PED	110	Quassolo		33 No	1993
7372	{8A51BFD4-A2D8-42AE-9EB1-52BA66780815}	1	MBP	PED	63	Quassolo		29 No	1993
7665	{908B570B-7616-4055-9C55-5635F2167C15}	1	MBP	PED	63	Quassolo		5 No	1993
7666	{48D4B275-1842-46AE-A891-563755F27721}	1	MBP	PED	63	Quassolo		14 No	1993
8072	{40545060-EF57-4BAE-A391-5AEC95DF9410}	1	MBP	PED	63	Quassolo		3 No	1993
8132	{D52C7D9E-79BF-4E05-8FFF-5BB9C780ED5A}	1	MBP	PED	63	Quassolo		0 No	1993
8162	{A6AA0972-EA40-4232-A92E-5C1D1E136588}	1	MBP	PED	63	Quassolo		2 No	1993
8201	{13BF762B-C3AB-4048-9BAD-5C76D9E46008}	1	MBP	PED	63	Quassolo		4 No	1993
8203	{0A3E8251-3873-4B67-952A-5C793EDFEACE}	1	MBP	PED	63	Quassolo		30 No	1993
8259	{F56A47A6-9F6A-4DAF-B383-5D2337899CF7}	1	MBP	PED	110	Quassolo		7 No	1993
8421	{051B4975-2B20-4A9C-AAE3-5F0285EE8416}	1	MBP	PED	63	Quassolo		26 No	1993
8680	{D118B8A8-815B-4269-83D8-61FD29476E42}	1	MBP	PED	110	Quassolo		74 No	1993
8746	{113D7598-913C-460C-B152-62F374D4120E}	1	MBP	PED	63	Quassolo		26 No	1993
8772	{B50E0D96-D8EB-4E4D-B75B-634750AC646C}	1	MBP	PED	63	Quassolo		13 No	1993
9066	{1C9E78C6-382F-41A3-BBAC-66953714275D}	1	MBP	PED	63	Quassolo		19 No	1993
9190	{8EEC896D-4E6D-4753-B957-68240D6CBCF}	1	MBP	PED	63	Quassolo		3 No	1993
9588	{46C1BF6E-8055-46CE-ACE4-6CBBAD9EF764}	1	MBP	PED	110	Quassolo		14 No	1993
10011	{9EF99322-45E3-4313-B805-7129701FD07D}	1	MBP	PED	63	Quassolo		25 No	1993
10276	{73D5A943-0F72-414D-BF2D-74416E46206D}	1	MBP	PED	110	Quassolo		14 No	1993
10309	{97FBD332-70CC-4561-ABF7-74B54FABBA69}	1	MBP	PED	110	Quassolo		16 No	1993
10333	{309247F3-9D08-4227-B4E0-74FA01E88DFF}	1	MBP	PED	63	Quassolo		18 No	1993
10359	{AA75A9D2-2CA9-4704-B674-753CDFBD5A4E}	1	MBP	PED	110	Quassolo		92 No	1993
10467	{3AE7B9BE-19F7-44A4-874D-767343B0D086}	1	MBP	PED	63	Quassolo		13 No	1993
10481	{4598434F-2BD5-42AA-8F87-76AAAFE8AFAB}	1	MBP	PED	63	Quassolo		1 No	1993
10539	{084BC092-0160-47CD-B115-7746C2BDFF00}	1	MBP	PED	110	Quassolo		13 No	1993
10984	{9364903C-3021-438A-90C2-7C711129ABF9}	1	MBP	PED	63	Quassolo		5 No	1993
11193	{310A4AB5-1465-4AA7-961A-7EC78CD30473}	1	MBP	PED	63	Quassolo		3 No	1993
11428	{D1CF533D-ED50-4580-AF66-81AA817F7C1D}	1	MBP	PED	63	Quassolo		2 No	1993
11450	{1792E9E7-1E3D-4C7C-871C-81FCE1914D15}	1	MBP	PED	63	Quassolo		45 No	1993
11914	{CBC4459E-321D-453B-AEB5-87045552519C}	1	MBP	PED	63	Quassolo		11 No	1993

OID	GlobalID	CLASSE	TIPOLOGIA	MATERIALE	DIAMETRO	Comune	LUNGHEZZA	PROTETTA	Anno Posa
12049	{7E349B6D-D880-4807-BED1-8861D016522A}	1	MBP	PED	63	Quassolo		50 No	1993
12367	{6BBA0DD7-8AF7-4F5B-96FE-8C0844BB9137}	1	MBP	PED	110	Quassolo		11 No	1993
12528	{48045DE3-F80E-40DA-9022-8DC6BCF52AE1}	1	MBP	PED	63	Quassolo		22 No	1993
13130	{2A1F003D-94A0-4D53-B728-94A89015A7D9}	1	MBP	PED	63	Quassolo		3 No	1993
13460	{15268EBA-58ED-4D80-A3DA-98339CF9970B}	1	MBP	PED	32	Quassolo		0 No	1993
13612	{094F93A4-9984-418A-8595-9A11ADBA5AF4}	1	MBP	PED	63	Quassolo		15 No	1993
13651	{7CEED3B3-OFF1-4FBF-A76A-9A67E5293974}	1	MBP	PED	63	Quassolo		16 No	1993
13652	{817E327A-F4AA-4525-A0FF-9A704FFE51AD}	1	MBP	PED	63	Quassolo		56 No	1993
13769	{101F7736-0148-4411-8F8E-9BAB726860B9}	1	MBP	PED	63	Quassolo		33 No	1993
13852	{FA406B1A-6264-42C1-8259-9C80071E4FF1}	1	MBP	PED	110	Quassolo		3 No	1993
13999	{9B38B6F4-9936-4952-8B77-9E21B7202897}	1	MP	FE	80	Quassolo		686 Si	1993
14300	{EC6B9A27-AC6C-4DFB-9EF6-A164002531FB}	1	MBP	PED	63	Quassolo		16 No	1993
14735	{6D286104-C534-4EFF-95C3-A6E7066B3312}	1	MBP	PED	63	Quassolo		12 No	1993
14828	{A399B424-F36D-4870-AF51-A7F9EB626627}	1	MBP	PED	63	Quassolo		5 No	1993
14955	{D819A12E-0A28-43C4-85A0-A97D28BAB71C}	1	MP	FE	80	Quassolo		7 Si	1993
14956	{CD940B25-3B94-4238-961D-A981B8386799}	1	MBP	PED	63	Quassolo		0 No	1993
14970	{A590C1B7-4BF8-4FCB-A150-A9B0006E2495}	1	MBP	PED	110	Quassolo		5 No	1993
15054	{D57A4257-D03D-491A-B8DE-AA90E7273E2E}	1	MBP	PED	110	Quassolo		1 No	1993
15263	{55A35C9F-A5AA-496F-A818-AD205F1C68ED}	1	MBP	PED	63	Quassolo		1 No	1993
15280	{00F0B4C0-1129-45FC-91B1-AD516E7982F6}	1	MBP	PED	63	Quassolo		11 No	1993
15556	{C29E2856-8961-441D-A774-B04A62A94EF9}	1	MBP	PED	63	Quassolo		16 No	1993
15605	{3100CC89-C5C9-4EE9-92AD-B0EC474817B4}	1	MBP	PED	63	Quassolo		12 No	1993
15644	{1ACD6D04-B77C-4376-95F1-B14DC1B15682}	1	MBP	PED	63	Quassolo		5 No	1993
15884	{F9ED5EB2-DF13-4C12-BC66-B3D4228EC062}	1	MBP	PED	110	Quassolo		8 No	1993
15887	{8DA6098F-4F81-4F51-B0C0-B3DFA6CA46C6}	1	MBP	PED	63	Quassolo		15 No	1993
16232	{5AD755FA-84C3-4020-896F-B75DFEF84A3C}	1	MBP	PED	63	Quassolo		3 No	1993
16299	{16DA2665-91F0-4654-AB04-B8233599140F}	1	MBP	PED	110	Quassolo		14 No	1993
16481	{6AC3E237-A0BE-4037-BC92-B9FBFC6C1C1A}	1	MBP	PED	63	Quassolo		28 No	1993
16613	{9990285F-4A1B-4A2C-9925-BB6DBBF174E2}	1	MBP	PED	110	Quassolo		16 No	1993
16701	{29EEB196-6802-4985-9111-BC4716AB054E}	1	MBP	PED	63	Quassolo		1 No	1993
16710	{8B9E17D3-63AE-44B7-BA25-BC58E3B025D4}	1	MBP	PED	63	Quassolo		0 No	1993
16865	{5B17916F-183C-43AA-BBA7-BDF7C03A0105}	1	MBP	PED	63	Quassolo		8 No	1993
16880	{3A9FF8D9-02A0-45F0-A1E9-BE18EE821DD4}	1	MBP	PED	63	Quassolo		0 No	1993
17117	{0C069617-27D8-4D0F-884B-C0D6387DA5AD}	1	MBP	PED	63	Quassolo		30 No	1993
17331	{590AEB7-7E0E-4FEF-9413-C35660874E93}	1	MBP	PED	63	Quassolo		33 No	1993
17491	{CE4F4332-E021-4AFA-9629-C5274F79044C}	1	MBP	PED	63	Quassolo		3 No	1993
17665	{76DDB316-D6F8-4A43-ACA4-C6B33A77A90B}	1	MBP	PED	63	Quassolo		18 No	1993

OID	GlobalID	CLASSE	TIPOLOGIA	MATERIALE	DIAMETRO	Comune	LUNGHEZZA	PROTETTA	Anno Posa
17769	{18916531-3AD7-44E9-B66B-C7E602112A17}	1	MBP	PED	63	Quassolo	33	No	1993
17981	{4238B961-7274-4A5C-8D78-CA9770C4FF90}	1	MBP	PED	63	Quassolo	3	No	1993
18094	{E3B993CE-4B32-49E5-9FB6-CBBDOE88E11A}	1	MBP	PED	110	Quassolo	59	No	1993
18112	{04FD00B3-6675-4062-9674-CBFFC0B60727}	1	MBP	PED	63	Quassolo	11	No	1993
18188	{D220DFFB-6A71-407D-9C0F-CCDCAB0A9005}	1	MBP	PED	63	Quassolo	11	No	1993
18340	{F1C0E43C-DABC-40B6-A2E8-CE67838F4830}	1	MBP	PED	63	Quassolo	1	No	1993
18481	{337689C9-2B82-4D2A-9270-D004A16A2541}	1	MBP	PED	110	Quassolo	2	No	1993
18720	{55142360-5DE7-4B1F-961E-D2C30F13832B}	1	MP	FE	80	Quassolo	147	Si	1993
18754	{F569A33E-2B7A-42CD-A9D2-D31D8571CD1E}	1	MBP	PED	63	Quassolo	2	No	1993
18779	{2F780FF3-FC97-4E42-B6ED-D35077878E5A}	1	MBP	PED	63	Quassolo	16	No	1993
18965	{A378C7FC-06C5-47EE-852E-D5830C47A4D3}	1	MBP	PED	110	Quassolo	8	No	1993
19072	{131FB761-1CE1-4C6F-9839-D6B2498160BA}	1	MBP	PED	63	Quassolo	8	No	1993
19291	{919D6E1D-0445-4D5C-931F-D9068952F284}	1	MBP	PED	63	Quassolo	10	No	1993
19324	{F2131882-7F59-427F-A57E-D969A22B7843}	1	MBP	PED	110	Quassolo	22	No	1993
19394	{5EB4D5C9-D795-45D7-92B6-D9FF3467853B}	1	MBP	PED	63	Quassolo	7	No	1993
19413	{874EE781-0C06-4F3E-9A57-DA3A167937A5}	1	MBP	PED	110	Quassolo	21	No	1993
19596	{373FA44B-EA76-471D-8465-DC1A0CAABF1F}	1	MBP	PED	63	Quassolo	98	No	1993
19614	{EFFDA982-0EF9-4F00-96C0-DC5169742292}	1	MBP	PED	110	Quassolo	11	No	1993
19824	{93A4BB19-7F5C-4E91-BFDF-DE5C3E188758}	1	MBP	PED	110	Quassolo	23	No	1993
20017	{C13C727B-FDA3-4DFB-BECD-E06A905047A6}	1	MBP	PED	63	Quassolo	10	No	1993
20038	{4DF981BB-7513-47B9-8184-E09B6292FA4D}	1	MBP	PED	63	Quassolo	1	No	1993
20152	{7D6C221A-5561-4ADA-8690-E20482758EA4}	1	MBP	PED	63	Quassolo	11	No	1993
20310	{3F10D339-9AFE-4017-B188-E3B818947115}	1	MBP	PED	63	Quassolo	12	No	1993
20379	{F28EFAEE-4914-4762-BD04-E48C579AE99E}	1	MBP	PED	63	Quassolo	15	No	1993
20413	{E60183A8-B237-47B7-9A15-E4E8FE2E10F8}	1	MBP	PED	63	Quassolo	30	No	1993
20487	{F7B5CE17-B2CE-4B07-A7DE-E59F9A60EEAC}	1	MBP	PED	110	Quassolo	22	No	1993
20605	{32F56E9D-2B9B-44F4-A648-E6E1E5C79F85}	1	MBP	PED	63	Quassolo	17	No	1993
20997	{898EE9AA-F08B-4977-BF28-EB51A174232B}	1	MBP	PED	63	Quassolo	3	No	1993
21071	{F24EBDBA-941C-4D13-BD07-EC23B5E34005}	1	MBP	PED	63	Quassolo	2	No	1993
21093	{3BA1EFE3-18B5-420E-AB47-EC5C06C559EE}	1	MBP	PED	63	Quassolo	7	No	1993
21162	{9AEE5A2B-E66C-4230-9E1F-ED196D2F0AF3}	1	MBP	PED	63	Quassolo	12	No	1993
21243	{C411B704-0B8C-4F8D-8C40-EDEB5E358921}	1	MBP	PED	63	Quassolo	28	No	1993
21526	{CE966D51-A2B5-47A9-A22A-F11D26FDF629}	1	MBP	PED	63	Quassolo	73	No	1993
21723	{DAAD28BB-B869-4770-BF3A-F36D71ED26C0}	1	MBP	PED	63	Quassolo	20	No	1993
21907	{3F9CC79B-0A76-49C4-BBDE-F583A163E28D}	1	MBP	PED	63	Quassolo	22	No	1993
21966	{1ADFD00A-03E1-4E0D-8FA4-F64AE3E69FB2}	1	MBP	PED	63	Quassolo	87	No	1993
22104	{126CF29C-DA92-420E-999A-F793088BF0BF}	1	MBP	PED	63	Quassolo	20	No	1993

OID	GlobalID	CLASSE	TIPOLOGIA	MATERIALE	DIAMETRO	Comune	LUNGHEZZA	PROTETTA	Anno Posa
22120	{C9A85115-DE40-4423-9761-F7AB8F36DC76}	1	MBP	PED	63	Quassolo		3 No	1993
22480	{EC223F72-50EA-44D9-AAB5-FBC8D5F37E55}	1	MBP	PED	110	Quassolo		13 No	1993
22489	{BDF0ADF6-95E2-450B-8500-FBE4ADDE0E3E}	1	MBP	PED	63	Quassolo		14 No	1993
22868	{104928D5-BD7C-4A97-91E7-FFDBDB790E7C}	1	MBP	PED	32	Quassolo		0 No	1993
384	{208E5226-7CCC-4A94-99A9-0418CE51A9AD}	1	MBP	FE	150	Romano Canavese		86 Si	1994
3275	{AFE343B0-E154-491A-9DB5-2485AC7C6F4C}	1	MBP	FE	150	Romano Canavese		24 Si	1994
9944	{7B4E1C58-2C68-40E6-9853-706A1DE07ECF}	1	MBP	FE	150	Romano Canavese		79 Si	1994
11070	{E2BB9D28-4E63-47A0-9CA8-7D5F25808850}	1	MBP	FE	150	Romano Canavese		9 Si	1994
11258	{46CCBDF8-AFD2-4887-9AC3-7FAA125512EB}	1	MBP	FE	150	Romano Canavese		2 Si	1994
16141	{BC75341B-CA0F-4EAA-8B2D-B66A902AF29B}	1	MBP	FE	150	Romano Canavese		182 Si	1994
19197	{5A64D1D3-F014-40F8-9392-D80143B01167}	1	MBP	FE	150	Romano Canavese		82 Si	1994
20656	{96F1F1EB-6EEE-4FD5-98A5-E795E4344768}	1	MBP	FE	150	Romano Canavese		54 Si	1994
21175	{9A473240-1897-4827-9A94-ED44DD7A283A}	1	MBP	FE	150	Romano Canavese		41 Si	1994
77	{19F36E12-D077-4862-94B4-00CDBEB65940}	1	MBP	PED	110	Salerano Canavese		7 No	1986
174	{899329AF-3546-423D-8CE9-01D1417E1AD7}	1	MBP	PED	50	Salerano Canavese		55 No	1992
559	{7ED399A3-E663-44C6-B08E-0601DDF685F6}	1	MBP	PED	110	Salerano Canavese		16 No	1986
758	{16795870-9A66-4846-916B-0828167F49FB}	1	MBP	PED	63	Salerano Canavese		13 No	1986
1017	{81D1EAC5-3324-42B8-B820-0B527B9DE4ED}	1	MBP	PED	110	Salerano Canavese		2 No	1986
1027	{8E0A6972-3F51-48CA-9F87-0B6B7613550F}	1	MBP	PED	32	Salerano Canavese		8 No	1986
1320	{2709B8A0-DC35-4B23-9CC9-0E8500E5737B}	1	MBP	PED	160	Salerano Canavese		50 No	1986
1480	{E8C1916D-9D06-43E4-8CD0-108127197DA0}	1	MBP	PED	110	Salerano Canavese		7 No	1986
1529	{DA16B3B7-2EDB-4EEF-818A-10F32675A129}	1	MBP	PED	63	Salerano Canavese		7 No	1986
1661	{5AD93B08-D250-44C7-A518-129F020A8AF3}	1	MBP	PED	63	Salerano Canavese		14 No	1986
1806	{E6ECF0A1-69F9-4A64-95B5-144164F9F78E}	1	MBP	PED	160	Salerano Canavese		3 No	1986
1889	{FB919199-4C92-4E89-99FF-14FE3DF92F9D}	1	MBP	PED	110	Salerano Canavese		5 No	1986
1890	{08F40B1A-A638-4B20-8638-14FEBD88C3FB}	1	MBP	PED	160	Salerano Canavese		23 No	1986
2032	{9B74776D-657A-4870-9D0D-1685AC5E4FF9}	1	MBP	PED	160	Salerano Canavese		44 No	1986
2109	{C594E7CA-EED2-4635-9CBB-17753EBC372D}	1	MBP	PED	110	Salerano Canavese		13 No	1986
2152	{FF010757-6818-4D8D-A6E1-17F8B1DF3B62}	1	MBP	PED	160	Salerano Canavese		31 No	1986
2262	{06CA9EAE-DFE4-4C5F-9EF2-196055A00B1B}	1	MBP	PED	63	Salerano Canavese		9 No	1986
2460	{32F5B695-0AF0-41CA-AB95-1B81F27F165A}	1	MBP	PED	63	Salerano Canavese		63 No	1986
2565	{84560B51-251A-40BB-A2A9-1CA090BA665A}	1	MBP	PED	160	Salerano Canavese		25 No	1986
2632	{954D6946-B3BA-4254-A7E5-1D46C38460E5}	1	MBP	PED	110	Salerano Canavese		10 No	1986
2798	{4301DB6E-7AB5-4BDF-BF38-1F12D6287251}	1	MBP	PED	110	Salerano Canavese		32 No	1986
2856	{7F27076A-5536-40FF-B257-1FDE3D102BA8}	1	MBP	PED	63	Salerano Canavese		13 No	1986
2892	{0803347D-0983-45CF-87DC-20630750B7A4}	1	MBP	PED	32	Salerano Canavese		10 No	1986
2896	{A7D7EFC4-E870-4D76-B2A9-2065A2CC142D}	1	MBP	PED	160	Salerano Canavese		11 No	1986

OID	GlobalID	CLASSE	TIPOLOGIA	MATERIALE	DIAMETRO	Comune	LUNGHEZZA	PROTETTA	Anno Posa
2972	{C5120A8A-8EFE-4E9C-887C-2127A9F0B545}	1	MBP	PED	63	Salerano Canavese	10	No	1986
3071	{4209F3F2-7E44-4B4F-914C-2237E2CAD72D}	1	MBP	PED	160	Salerano Canavese	94	No	1986
3175	{7906DE65-ED60-494E-89E8-2370010F06F8}	1	MBP	PED	110	Salerano Canavese	6	No	1986
3210	{778C2F25-7AE6-41FE-A4D4-23D44B1E1C05}	1	MBP	PED	160	Salerano Canavese	2	No	1988
3241	{A9678EFA-FD05-461D-A02F-242E4919AF30}	1	MBP	PED	63	Salerano Canavese	29	No	1986
3245	{F53763A7-9ACB-4B7B-B36A-243808590C28}	1	MBP	PED	63	Salerano Canavese	15	No	1986
3276	{536C1D4A-5F5E-4EBD-9022-248A7D6C9657}	1	MBP	PED	63	Salerano Canavese	3	No	1986
3408	{9BF29221-8240-499F-9A08-262317C8EF50}	1	MBP	FE	50	Salerano Canavese	8	Si	1986
3499	{B1F09E52-1B1F-4429-A205-2732DB3DF769}	1	MBP	FE	50	Salerano Canavese	5	Si	1986
3760	{732D79D4-DEC7-41E9-9B1C-2A1C0E9B7EED}	1	MBP	PED	110	Salerano Canavese	5	No	1986
3784	{93ED2F0D-44BF-4F86-851E-2A4EF819E983}	1	MBP	PED	110	Salerano Canavese	7	No	1986
3788	{F039A134-8047-45C5-995A-2A5D434ADF23}	1	MBP	PED	160	Salerano Canavese	10	No	1986
4192	{F7782B54-5D8C-46A6-A77B-2F437836020F}	1	MBP	PED	32	Salerano Canavese	43	No	1986
4465	{FB108A41-B651-48A6-8D2A-326DAB02F43B}	1	MBP	PED	63	Salerano Canavese	31	No	1986
4498	{8DC87D3B-9154-4E14-9136-32C237C52054}	1	MBP	PED	110	Salerano Canavese	1	No	1986
4820	{6949F9A1-2388-47E2-9ACC-364BB78B0B64}	1	MBP	PED	32	Salerano Canavese	2	No	1986
5197	{B101A2FF-F67F-4F81-97F2-3A6F3FAC405A}	1	MBP	PED	160	Salerano Canavese	156	No	1986
5224	{F495DDD2-F6E9-4908-818B-3AB798F2C8CF}	1	MBP	PED	160	Salerano Canavese	70	No	1992
5305	{3F1BEF88-4EFD-4559-8595-3BAB00D77CB7}	1	MBP	PED	110	Salerano Canavese	4	No	1986
5324	{19A06F03-4FE4-46A9-A792-3BC8A4E9A775}	1	MBP	PED	63	Salerano Canavese	6	No	1986
5329	{3538806E-B5D9-4BF2-AC40-3BE16872DDDE}	1	MBP	PED	63	Salerano Canavese	5	No	1986
5334	{9D189BB8-EE40-4B3A-8E44-3BE7D28C2CAF}	1	MBP	PED	63	Salerano Canavese	23	No	1986
5409	{84A6DC12-DDD1-4335-A3DF-3CD2118EF5D1}	1	MBP	PED	110	Salerano Canavese	8	No	1986
5526	{29C086BB-8DE2-4D0D-B579-3E5CF00BFA80}	1	MBP	PED	63	Salerano Canavese	2	No	1986
5545	{85C0127C-B993-4FA8-AA61-3E981B335E5B}	1	MBP	PED	63	Salerano Canavese	13	No	1986
5559	{910CEB40-F1D8-4BB7-B184-3EE66F978AE1}	1	MBP	PED	110	Salerano Canavese	6	No	1986
5651	{AAAE3E70-1350-489F-B489-3FEBA528CB6F}	1	MBP	PED	160	Salerano Canavese	3	No	1986
5817	{71277AFA-1E7A-4C4B-9C3E-4172B1574D94}	1	MBP	PED	32	Salerano Canavese	11	No	1986
5896	{D715A8F6-2423-4F36-A63A-4257FEF56F53}	1	MBP	PED	63	Salerano Canavese	6	No	1986
6288	{731E4AFB-4171-4DBA-BED4-46DBD3C3C199}	1	MBP	PED	160	Salerano Canavese	12	No	1986
6326	{A9692F77-20B2-433D-968C-475631E4F2F1}	1	MBP	PED	160	Salerano Canavese	61	No	1986
6401	{0AF7187B-E0FC-42DA-8AD4-47F5260FDB86}	1	MBP	PED	160	Salerano Canavese	33	No	1986
6404	{45217D1E-6724-4353-9184-47FAFEB4754C}	1	MBP	PED	110	Salerano Canavese	28	No	1986
6653	{B54F2D88-AAB1-46FB-A236-4AF51422679B}	1	MBP	PED	63	Salerano Canavese	31	No	1986
6745	{6FE0185E-A5D0-4093-BCF4-4BEFDDF43C7C}	1	MBP	PED	63	Salerano Canavese	32	No	1986
6758	{E305C53E-DC27-44FD-BCA9-4C08FB436DCC}	1	MBP	PED	110	Salerano Canavese	4	No	1986
6787	{1FD0E146-F7C5-4405-84EE-4C43695878AF}	1	MBP	PED	160	Salerano Canavese	65	No	1986

OID	GlobalID	CLASSE	TIPOLOGIA	MATERIALE	DIAMETRO	Comune	LUNGHEZZA	PROTETTA	Anno Posa
6826	{A6B660C5-5472-45E2-A61C-4C9F48719D08}	1	MBP	PED	110	Salerano Canavese	3	No	1986
6835	{5A25AD1D-ECF2-46CA-BCB1-4CBC926AFDE0}	1	MBP	PED	110	Salerano Canavese	10	No	1986
7033	{C4AE126D-F607-4218-9C48-4F321FFFDDDE4}	1	MBP	PED	160	Salerano Canavese	2	No	1986
7143	{B49F3A73-5767-4B8D-9E97-507632CA9ECD}	1	MBP	PED	63	Salerano Canavese	12	No	1986
7221	{C4AA68E2-3B25-449A-B06F-5135598CD27E}	1	MBP	PED	63	Salerano Canavese	8	No	1986
7238	{8B875006-4E6E-417A-B75F-516654FAE1AE}	1	MBP	PED	110	Salerano Canavese	10	No	1986
7381	{DEEF7E55-5BDD-4E70-83C9-52D0F0BE5741}	1	MBP	PED	110	Salerano Canavese	14	No	1986
7531	{5ADF71F8-2FFC-43A3-B683-549E3F0EAD85}	1	MBP	FE	125	Salerano Canavese	12	Si	1986
7605	{79D821BF-79F5-4513-B204-55789E6D5713}	1	MBP	PED	160	Salerano Canavese	9	No	1986
7909	{353C17CF-30B8-43B1-AA34-58F58DB86205}	1	MBP	PED	63	Salerano Canavese	20	No	1986
7961	{11AC1038-27DC-4AC2-A038-59869F659B9F}	1	MBP	PED	110	Salerano Canavese	7	No	1986
8088	{3B5601F1-94A9-4B8D-8230-5B22AF9FE857}	1	MBP	PED	160	Salerano Canavese	6	No	1986
8114	{5B35BE24-42EA-4041-B5CD-5B8934CBA113}	1	MBP	PED	63	Salerano Canavese	7	No	1986
8244	{6291F613-69E7-44C9-8669-5CE4AD53A8EB}	1	MBP	PED	63	Salerano Canavese	9	No	1986
8296	{D369D074-173F-40F8-BD70-5D7FAFD2CF2B}	1	MBP	PED	160	Salerano Canavese	10	No	1986
8504	{DB39B366-56E7-4ADF-AE1A-600430CBAAC9}	1	MBP	PED	110	Salerano Canavese	16	No	1986
8714	{C29194FB-42C9-4CC5-84CA-62A47DDA3D79}	1	MBP	PED	160	Salerano Canavese	60	No	1992
8877	{90768D6D-CD73-4BF3-8871-6456EA012FB8}	1	MBP	PED	110	Salerano Canavese	12	No	1986
9020	{3A944DF8-9CB8-40D4-AA3E-6615B9494CB4}	1	MBP	PED	32	Salerano Canavese	8	No	1986
9207	{847EE87C-DD4D-46CF-90D1-6860210EEB08}	1	MBP	PED	110	Salerano Canavese	18	No	1986
9210	{96B58C0E-B132-40F8-9D7A-6861FE0BFD8E}	1	MBP	PED	160	Salerano Canavese	78	No	1986
9387	{7A538505-538A-4260-AF04-6A75EDF47C2C}	1	MBP	PED	110	Salerano Canavese	0	No	1986
9457	{295907E4-CD5F-4418-8650-6B54A99F67BC}	1	MBP	PED	63	Salerano Canavese	13	No	1986
9465	{486C303E-10F3-4C66-9088-6B69B0FD90CF}	1	MBP	PED	63	Salerano Canavese	11	No	1986
9569	{F6AFB1CB-BED0-464D-B502-6C989B4804C4}	1	MBP	PED	50	Salerano Canavese	116	No	1986
9572	{66EE3F69-D927-4E40-B536-6CA03F0A0CE5}	1	MBP	PED	110	Salerano Canavese	14	No	1986
9655	{FF1B4755-B7D1-4C1B-84AF-6D5AA9FF5D2B}	1	MBP	PED	63	Salerano Canavese	2	No	1986
9765	{3146BE2A-2396-4896-9FB7-6E9A88F294C6}	1	MBP	PED	160	Salerano Canavese	20	No	1986
10065	{13C8F0B9-E087-4A5E-B6BD-71D60C57569C}	1	MBP	PED	63	Salerano Canavese	24	No	1986
10182	{3540D479-A16D-4B5F-BCCF-730CC606F7F2}	1	MBP	PED	160	Salerano Canavese	32	No	1992
10272	{6A823259-2048-4366-AD41-74368D9315EA}	1	MBP	PED	63	Salerano Canavese	26	No	1986
10290	{FFFD4767-A8FA-4B3C-BE0E-746DB816EB07}	1	MBP	FE	125	Salerano Canavese	2	Si	1986
10338	{F4B4BDED-7F15-41A9-8449-750459DFA859}	1	MBP	PED	160	Salerano Canavese	93	No	1986
10507	{BEEB6DFF-C916-44D1-AFD6-76EE846CD3C4}	1	MBP	PED	110	Salerano Canavese	10	No	1986
10568	{20CB2618-CA29-4D18-835F-7787DEC8843E}	1	MBP	PED	63	Salerano Canavese	8	No	1986
10941	{EF6EE733-DD84-4B40-AFBA-7BDAAE40C0E1}	1	MBP	PED	63	Salerano Canavese	2	No	1986
10989	{B73FDF79-851F-4432-9CBC-7C87532B8980}	1	MBP	PED	63	Salerano Canavese	11	No	1986

OID	GlobalID	CLASSE	TIPOLOGIA	MATERIALE	DIAMETRO	Comune	LUNGHEZZA	PROTETTA	Anno Posa
11028	{654C580B-22CF-4947-BBAE-7CE8691596A9}	1	MBP	PED	110	Salerano Canavese	4	No	1986
11297	{7D32801F-F045-4929-8104-8026C54ABE17}	1	MBP	PED	90	Salerano Canavese	49	No	1992
11360	{7DA930E8-0C96-4073-AAFD-80EAF5984B5}	1	MBP	PED	110	Salerano Canavese	8	No	1986
11402	{648CFCC5-52A6-4F66-893E-81692697CE52}	1	MBP	PED	110	Salerano Canavese	17	No	1986
11440	{12CA0B0F-666D-4F6E-959F-81DDE9510326}	1	MBP	PED	110	Salerano Canavese	9	No	1986
11441	{91C2C551-006A-4157-BE8B-81E3D233119A}	1	MBP	PED	110	Salerano Canavese	28	No	1986
11697	{239BF2C7-C43F-42BE-AA33-849B557DB3E9}	1	MBP	PED	110	Salerano Canavese	3	No	1986
11706	{A6595220-FEBD-4796-BC70-84B6BEB55704}	1	MBP	PED	160	Salerano Canavese	6	No	1986
11736	{82751808-E1DB-4FF3-950C-851F55D3C8D2}	1	MBP	PED	63	Salerano Canavese	5	No	1986
11759	{C980184F-8421-4AAF-8EDC-8556AD0AED90}	1	MBP	PED	110	Salerano Canavese	12	No	1986
11991	{AACC079A-E9DD-4B50-B9E8-87BA2EE8097F}	1	MBP	PED	110	Salerano Canavese	6	No	1986
12047	{6292C06B-A852-4E68-8FB2-885CB859F4C9}	1	MBP	PED	110	Salerano Canavese	12	No	1986
12095	{64A4E884-A5F8-42A8-90D5-88B6FFADF284}	1	MBP	PED	110	Salerano Canavese	5	No	1986
12317	{177136A3-67A1-4F3D-81D3-8B7123F1AAC8}	1	MBP	PED	63	Salerano Canavese	8	No	1986
12554	{F1AC3B7B-E897-4DCD-B4A8-8E108C665196}	1	MBP	PED	110	Salerano Canavese	47	No	1986
12589	{47400B68-E732-4CE2-891C-8E733AAAD906}	1	MBP	PED	160	Salerano Canavese	3	No	1988
12625	{C698FFCC-BCC2-4C93-AEA0-8ECE2BDCB28}	1	MBP	PED	110	Salerano Canavese	2	No	1986
12638	{149D5FFC-A604-4F64-89B6-8F05B185DAEB}	1	MBP	PED	63	Salerano Canavese	3	No	1986
12923	{BAAEFA23-999B-4CEE-AD91-925A5C3A6BDC}	1	MBP	PED	63	Salerano Canavese	3	No	1986
13104	{7696C8F6-9A7D-4C4C-B940-9448C402C9DC}	1	MBP	PED	63	Salerano Canavese	17	No	1986
13154	{F7B6BDA8-FF9B-4293-9D08-94E7C2F55522}	1	MBP	PED	110	Salerano Canavese	9	No	1986
13159	{55060036-D704-4CE5-8842-94FAA7526926}	1	MBP	PED	63	Salerano Canavese	14	No	1986
13504	{BBE41AEC-6466-4F30-9DC1-98BF863D8E5B}	1	MBP	PED	110	Salerano Canavese	32	No	1986
13616	{82F26D1D-D70C-4F34-93E7-9A1C4D610A43}	1	MBP	PED	63	Salerano Canavese	5	No	1986
13617	{AD8EC16A-9432-4C0A-9C25-9A1FA4AE38CE}	1	MBP	PED	63	Salerano Canavese	9	No	1986
13819	{B2AF7E15-8537-425E-B975-9C3291B968A5}	1	MBP	PED	63	Salerano Canavese	6	No	1986
13885	{84672538-7B08-4892-A776-9CCFF4EAC404}	1	MBP	PED	110	Salerano Canavese	9	No	1986
14357	{DBEBE4F3-9F58-4F1C-B4A7-A1FD7AD42265}	1	MBP	FE	50	Salerano Canavese	77	Si	1986
14369	{98429651-098B-4B75-924E-A229E380C3D1}	1	MBP	PED	63	Salerano Canavese	13	No	1986
14402	{2EBC8783-34B5-438F-ABB0-A2887B666356}	1	MBP	PED	63	Salerano Canavese	22	No	1986
14459	{97679E86-53F1-4F09-82CA-A36E5A7B52A6}	1	MBP	PED	110	Salerano Canavese	17	No	1986
14524	{27BE7993-D22F-4EDA-8D55-A43D8B5591BC}	1	MBP	PED	63	Salerano Canavese	32	No	1986
14590	{8BBDBF1D-53AC-4A23-9481-A5103153D812}	1	MBP	PED	63	Salerano Canavese	49	No	1986
14601	{9C29AEF0-6365-4887-AA76-A52D51CC55D6}	1	MBP	PED	110	Salerano Canavese	2	No	1986
14767	{A371E7FA-53AD-4E57-9A81-A7596071F693}	1	MBP	PED	63	Salerano Canavese	35	No	1986
14813	{9C7AA53D-BAFB-4E27-8EDC-A7D9C367DFCF}	1	MBP	PED	63	Salerano Canavese	3	No	1986
14899	{E70279CC-C9D2-4D0B-9F07-A8C25396F198}	1	MBP	PED	63	Salerano Canavese	15	No	1986

OID	GlobalID	CLASSE	TIPOLOGIA	MATERIALE	DIAMETRO	Comune	LUNGHEZZA	PROTETTA	Anno Posa
14997	{A4666D26-6298-42A6-92E3-A9F5FA786AF3}	1	MBP	PED	32	Salerano Canavese		3 No	1986
15092	{44CC7231-7B1E-4CE1-A23F-AB00595B7039}	1	MBP	PED	160	Salerano Canavese		135 No	1986
15172	{9F24AC36-5907-4B9E-AA45-ABF39B691DD1}	1	MBP	PED	63	Salerano Canavese		62 No	1986
15198	{3A8AF6E1-2B3F-401F-9F4E-AC564FA9C762}	1	MBP	PED	160	Salerano Canavese		15 No	1986
15419	{3AD0395E-5B1C-4487-BE80-AEFFADFD7756}	1	MBP	PED	63	Salerano Canavese		10 No	1986
15467	{9EE2AE01-8CDF-4D04-83D7-AF6A01F3B53F}	1	MBP	PED	63	Salerano Canavese		12 No	1986
15485	{592F1B37-5733-4C60-B2E5-AF895758C5B6}	1	MBP	PED	160	Salerano Canavese		56 No	1986
15506	{6312D4FB-A465-4F31-ADA1-AFB2929A6079}	1	MBP	PED	160	Salerano Canavese		97 No	1986
15596	{90671158-04C2-4D8C-A508-B0D3F37BA963}	1	MBP	PED	50	Salerano Canavese		12 No	1992
15687	{ED3BA170-C991-4DDA-9BD7-B1A8EEC1F013}	1	MBP	PED	160	Salerano Canavese		4 No	1986
15774	{8AFA95D8-936B-49C7-825F-B281FF516F55}	1	MBP	PED	160	Salerano Canavese		15 No	1986
15806	{EF567462-146C-42B2-A38A-B2CFE44E77A7}	1	MBP	PED	160	Salerano Canavese		7 No	1986
15894	{255C4153-B797-4204-B763-B3F624A95BC0}	1	MBP	PED	32	Salerano Canavese		12 No	1986
15898	{E685E848-EB77-416A-8EAE-B408D5D1E45A}	1	MBP	PED	160	Salerano Canavese		28 No	1986
15943	{C5466EFE-979F-4664-9689-B4736103C724}	1	MBP	PED	63	Salerano Canavese		13 No	1986
15987	{A5FD8E5D-D97E-4CB1-A001-B4E3875D87DB}	1	MBP	PED	63	Salerano Canavese		21 No	1986
16069	{1B5F6D61-DF06-417B-8DDE-B5C432D2B957}	1	MBP	FE	50	Salerano Canavese		5 Si	1986
16107	{E8C905D1-6BBF-49F0-B6CA-B61296C26F6B}	1	MBP	PED	63	Salerano Canavese		29 No	1986
16249	{2949B9C5-30FF-4082-8AC5-B799DD12A1FD}	1	MBP	PED	63	Salerano Canavese		0 No	1986
16293	{F3DC7C50-0E09-44B1-AD2D-B80840706A79}	1	MBP	PED	50	Salerano Canavese		15 No	1992
16425	{3B80421D-C9ED-452B-B4BF-B977B26F4394}	1	MBP	PED	63	Salerano Canavese		1 No	1986
16655	{8841BE5B-3C2B-47CB-82E3-BBE05666514C}	1	MBP	PED	110	Salerano Canavese		10 No	1986
16801	{7AE98425-EF89-4810-920D-BD445750A813}	1	MBP	PED	110	Salerano Canavese		19 No	1986
16885	{C9087112-8BD1-40D4-9044-BE1E5F2D248E}	1	MBP	PED	63	Salerano Canavese		40 No	1986
17146	{F8D28880-86DB-452C-A661-C13526998DB6}	1	MBP	PED	63	Salerano Canavese		9 No	1986
17185	{37234412-1606-4E05-B3E0-C1A1F1B83C93}	1	MBP	PED	63	Salerano Canavese		2 No	1986
17213	{F7081C4E-A224-4E89-BA79-C205A87C7345}	1	MBP	PED	160	Salerano Canavese		12 No	1986
17390	{95818634-7A02-452F-B71E-C3F9822C2BE2}	1	MBP	PED	110	Salerano Canavese		11 No	1986
17732	{0305C046-089E-4B65-86A3-C78A0739007D}	1	MBP	PED	63	Salerano Canavese		17 No	1986
17750	{296EEE1F-232F-4ACF-BDE8-C7A992E46B75}	1	MBP	PED	63	Salerano Canavese		10 No	1986
17936	{EF4952BB-C31C-4983-B48B-C9FFDF78C133}	1	MBP	PED	63	Salerano Canavese		14 No	1986
17937	{5945D869-C473-4F33-A2E8-CA02334CD55C}	1	MBP	PED	160	Salerano Canavese		40 No	1986
18139	{22070D33-1D4E-4317-802A-CC6220F745BA}	1	MBP	PED	160	Salerano Canavese		6 No	1986
18278	{7146C452-EDCB-4FCE-8D6E-CDCB154EB568}	1	MBP	PED	110	Salerano Canavese		7 No	1986
18466	{63099384-8C94-4F37-A6B8-CFCD7A07DC8D}	1	MBP	PED	110	Salerano Canavese		27 No	1986
18911	{1F4DB8C6-0EE4-49C4-B4E8-D4FD086A4DBA}	1	MBP	PED	160	Salerano Canavese		35 No	1986
19101	{B34A50AB-9C70-4D7E-8BEB-D703AD253F8D}	1	MBP	PED	160	Salerano Canavese		34 No	1986

OID	GlobalID	CLASSE	TIPOLOGIA	MATERIALE	DIAMETRO	Comune	LUNGHEZZA	PROTETTA	Anno Posa
19125	{550DC22D-4C48-410E-9771-D7421AB136FA}	1	MBP	PED	160	Salerano Canavese	75	No	1986
19485	{1FDE9E36-9068-454A-B4B6-DB0D33917578}	1	MBP	PED	110	Salerano Canavese	6	No	1986
19589	{8B7F1A70-C43E-49B4-964F-DC10D41439A8}	1	MBP	PED	110	Salerano Canavese	2	No	1986
19733	{A3575A4A-8893-4F0F-8BCF-DD905DBBFAD0}	1	MBP	PED	110	Salerano Canavese	4	No	1986
19997	{F19A12FE-5B4E-48B6-A4AD-E030F89F13DD}	1	MBP	PED	63	Salerano Canavese	11	No	1986
20186	{94D6624C-9A12-417E-BEC2-E25B0540DEAE}	1	MBP	PED	63	Salerano Canavese	10	No	1986
20202	{244AA002-0277-4DB3-A7A6-E292BF9A52D3}	1	MBP	PED	63	Salerano Canavese	5	No	1986
20254	{8955D589-C6DA-4CD7-A55B-E32281806764}	1	MBP	PED	160	Salerano Canavese	37	No	1986
20307	{71B41398-17C0-4D81-B698-E3B52A85E64C}	1	MBP	PED	63	Salerano Canavese	7	No	1986
20424	{61AA7CF1-DA9E-4E9C-A513-E4F9A0F2FA9E}	1	MBP	PED	63	Salerano Canavese	15	No	1986
20471	{489041A7-D194-4108-B41F-E574A887390D}	1	MBP	PED	63	Salerano Canavese	43	No	1986
20478	{619390E3-1D7D-4F34-A52C-E58D2AFB28AE}	1	MBP	PED	110	Salerano Canavese	5	No	1986
20511	{B0821148-2466-47BC-A617-E5C7630EC9C7}	1	MBP	PED	63	Salerano Canavese	9	No	1986
20736	{AD0A8813-94DB-4BCF-9FF9-E8B19399D46B}	1	MBP	PED	160	Salerano Canavese	7	No	1986
20763	{9B79A149-7B69-48EA-9753-E8F4A443DFC8}	1	MBP	PED	160	Salerano Canavese	12	No	1986
20899	{B377653C-C77F-4B51-BD33-EA4656FAC1F4}	1	MBP	PED	63	Salerano Canavese	31	No	1986
20928	{3A4DFE1B-B7C5-4340-B21F-EA8AE35C5BA6}	1	MBP	FE	50	Salerano Canavese	6	Si	1986
21236	{B388E367-ED0D-4557-8921-EDE23D93AD56}	1	MBP	PED	110	Salerano Canavese	10	No	1986
21250	{9D54FFE1-BF7F-4505-9652-EDFB67235A54}	1	MBP	PED	63	Salerano Canavese	13	No	1986
21488	{9F46FA3B-37FF-425D-A96A-F0B8A6AA65BA}	1	MBP	PED	50	Salerano Canavese	1	No	1992
21667	{273B7BB2-C51E-4D7D-9A35-F2BCF4B5B85C}	1	MBP	PED	110	Salerano Canavese	8	No	1986
21694	{FC378E6B-FCF8-4293-9834-F311E3F79EEB}	1	MBP	PED	63	Salerano Canavese	17	No	1986
21754	{0EFA0F07-B83F-4572-9087-F3BECFC417BB}	1	MBP	PED	50	Salerano Canavese	11	No	1992
21777	{A6C2FA7B-08D7-40F4-B773-F3F25E25B94C}	1	MBP	PED	63	Salerano Canavese	12	No	1986
21783	{978BBCA9-22D1-40D1-AB9E-F4122D37062B}	1	MBP	PED	32	Salerano Canavese	87	No	1986
21785	{56460BF6-9919-44CB-868A-F4196814A646}	1	MBP	PED	63	Salerano Canavese	41	No	1986
21889	{DE7FC7F6-CADF-4713-B259-F5455F1794F2}	1	MBP	PED	63	Salerano Canavese	19	No	1986
22055	{AD164247-BC14-49B3-AA8A-F73F52C085BA}	1	MBP	PED	63	Salerano Canavese	8	No	1986
22090	{3542641F-2802-4B33-99C3-F779CFDEA744}	1	MBP	PED	63	Salerano Canavese	15	No	1986
22203	{3027BA04-6B09-4F4C-B8D3-F89932AC2342}	1	MBP	PED	160	Salerano Canavese	12	No	1986
22304	{1A4CCC6D-4FD1-442B-9B10-F9BD253C5546}	1	MBP	PED	110	Salerano Canavese	15	No	1986
22366	{EA08166A-BD47-4210-89DA-FA5578B87A59}	1	MBP	PED	63	Salerano Canavese	25	No	1986
22378	{E8974D56-D88F-49C1-8C47-FA8A881FF5F4}	1	MBP	PED	160	Salerano Canavese	2	No	1988
658	{64E8A02D-F2A5-45B2-99D0-0719D02BC0EF}	1	MP	FE	80	Settimo Rottaro	482	Si	1999
2248	{06CA36C2-A410-4915-905A-1934719FFAAB}	1	MP	FE	80	Settimo Rottaro	1	Si	1999
3714	{F3EC83E1-B4D4-4DA9-AA85-29BA24AF6008}	1	MP	FE	80	Settimo Rottaro	160	Si	1999
3923	{27C51C7F-7530-4DB5-B26F-2C293D337ADC}	1	MP	PED	125	Settimo Rottaro	11	No	2019

OID	GlobalID	CLASSE	TIPOLOGIA	MATERIALE	DIAMETRO	Comune	LUNGHEZZA	PROTETTA	Anno Posa
3935	{5CD60578-743C-4F06-BAF7-2C514A66112C}	1	MP	FE	80	Settimo Rottaro	91	Si	1999
5568	{420F3970-B919-45FE-BE0D-3EFDEEA7048C}	1	MP	FE	80	Settimo Rottaro	53	Si	1999
6661	{AFA76231-37EA-467D-9737-4AFBBFA6C991}	1	MP	FE	80	Settimo Rottaro	40	Si	1999
6966	{C18038BB-8E91-4D8F-A764-4E54EF7E53AB}	1	MP	FE	50	Settimo Rottaro	0	No	2019
10068	{5EC376EC-8536-4BAB-B73C-71DE936D2D06}	1	MP	FE	80	Settimo Rottaro	125	Si	1999
13475	{55ED1AA7-7982-4FBB-BEDA-985EFDC2D7EE}	1	MP	PED	125	Settimo Rottaro	24	No	2019
13744	{BBB9CC6D-3313-4718-9173-9B633D723DF9}	1	MP	FE	80	Settimo Rottaro	2	Si	1999
14104	{3C3198E9-87F5-4057-B425-9F2E2EA04248}	1	MP	FE	80	Settimo Rottaro	2	Si	1999
15312	{F7B088B8-5837-474E-A4CF-ADA59373FD1B}	1	MP	FE	80	Settimo Rottaro	15	Si	1999
15361	{A9C46A4B-F9CA-4750-8D82-AE303F3EAD3D}	1	MP	FE	80	Settimo Rottaro	64	Si	1999
16539	{005F013F-CD5A-44DC-9090-BAA5A9AA90C8}	1	MP	PED	125	Settimo Rottaro	6	No	2019
16575	{9A652224-8F74-4695-B983-BB08285D3869}	1	MP	FE	80	Settimo Rottaro	361	Si	1999
16933	{133CA6C0-B72A-4E66-A272-BEB9B8696AE2}	1	MP	FE	80	Settimo Rottaro	43	Si	1999
18077	{993DD1F3-6389-4DF0-82C0-CB9585DF37AE}	1	MP	FE	80	Settimo Rottaro	378	Si	1999
18382	{F986718B-FE2B-4F99-9F45-CF001F9FD299}	1	MP	FE	80	Settimo Rottaro	60	Si	1999
18706	{2D1E252E-B50C-470E-8784-D29A27F4B116}	1	MP	FE	80	Settimo Rottaro	1699	Si	1999
19119	{0DEF2171-1E41-42A4-B439-D737B153E2C2}	1	MP	FE	80	Settimo Rottaro	9	Si	1999
19329	{C9D213E3-46F9-4835-B0C6-D97E86FD6A34}	1	MP	FE	80	Settimo Rottaro	1	Si	1999
20353	{BB760DD4-8286-4BE7-80C2-E43EB58C2802}	1	MP	FE	80	Settimo Rottaro	260	Si	1999
21553	{3E4A46A6-B9B2-429A-9074-F166D60754DC}	1	MP	FE	80	Settimo Rottaro	2	Si	1999
266	{2B62CA65-7764-4CAB-83C8-02F690FCC19C}	1	MP	FE	80	Strambinello	17	Si	1994
648	{710D02C6-ED15-4CEA-A8DF-06FDDB9B3AB6}	1	MP	FE	80	Strambinello	27	Si	1994
4967	{C8F519B9-7A95-4078-9983-37A988AD0650}	1	MP	FE	80	Strambinello	2	Si	1994
6920	{DF0D4BC9-1ADA-45F7-B545-4DD9ADCF0FD2}	1	MP	FE	80	Strambinello	7	Si	1994
7140	{A58770C5-2A46-450B-9D66-506C2C3604A0}	1	MP	FE	80	Strambinello	1	Si	1994
9246	{6C3CCC49-0A20-49B9-80C5-68C9459178D3}	1	MP	FE	80	Strambinello	181	Si	1994
9997	{BED273A2-071A-4AFD-9B48-71073485334B}	1	MP	FE	80	Strambinello	5	Si	1994
10099	{81CA4DDA-019B-4CEA-A275-722340EB971A}	1	MP	FE	80	Strambinello	572	Si	1994
10320	{737DBA7B-E9C3-47B6-9C61-74DA4DA48366}	1	MP	FE	80	Strambinello	551	Si	1994
12655	{17E86982-2C5C-4136-AAA1-8F3FAB6DF312}	1	MP	FE	80	Strambinello	18	Si	1994
12973	{FB81DFFC-4665-482E-BE5E-92E1C8FB81CB}	1	MP	FE	80	Strambinello	293	Si	1994
13382	{DDD642E0-1512-4468-9B69-9753D811ECE8}	1	MP	FE	80	Strambinello	100	Si	1994
14505	{9B101871-31CA-4DF9-8192-A3F017997E38}	1	MP	FE	80	Strambinello	10	Si	1994
16457	{36385690-2644-45FA-9F79-B9B4274810B9}	1	MP	FE	80	Strambinello	18	Si	1994
18087	{27AFB291-EC98-413E-8F9A-CBAA8B10CF5F}	1	MP	FE	80	Strambinello	3	Si	1994
19214	{C5191437-8131-4A15-BCBA-D8246DFAE070}	1	MP	FE	80	Strambinello	324	Si	1994
21018	{8C9F1B9B-FEA0-4ECC-8B8B-EB9F6AC4CB08}	1	MP	FE	80	Strambinello	59	Si	1994

OID	GlobalID	CLASSE	TIPOLOGIA	MATERIALE	DIAMETRO	Comune	LUNGHEZZA	PROTETTA	Anno Posa
27	{5DDCA6CD-87E0-4D6A-A368-0051E7AC8FE0}	1	MP	FE	65	Torre Canavese	38	Si	1994
173	{8E20020F-87A3-4A20-B7D1-01CEDF4B05BA}	1	MP	FE	65	Torre Canavese	53	Si	1994
704	{23B94B36-DA06-47EA-9153-079470BEED59}	1	MP	FE	150	Torre Canavese	66	Si	1994
1091	{648F7822-FA78-4C92-8092-0C19EE3BB490}	1	MP	FE	80	Torre Canavese	2	Si	1994
1172	{67B3D096-764E-49E1-A984-0CE2326AE2CD}	1	MP	FE	125	Torre Canavese	167	Si	1994
2479	{E36D66EF-4D6C-42B9-88A8-1BA92765F48E}	1	MP	FE	150	Torre Canavese	41	Si	1994
3377	{1C6A9DDB-6428-4FB1-A297-25AB86EEAC74}	1	MP	FE	125	Torre Canavese	190	Si	1994
3616	{06E7AFD2-7271-467E-89D3-28AC8CF1E1A1}	1	MP	FE	150	Torre Canavese	9	Si	1994
3892	{40483F36-8679-4D8A-A869-2B98906DB33B}	1	MP	FE	65	Torre Canavese	1	Si	1994
4546	{EB6B4A6A-D511-4182-8565-33571F42C73C}	1	MP	FE	125	Torre Canavese	92	Si	1994
4812	{FF1B3FC9-3281-4292-B4BD-362C280A4E1D}	1	MP	FE	125	Torre Canavese	40	Si	1994
5368	{8F8FF86C-DD64-446C-8971-3C5C680C6D71}	1	MP	FE	125	Torre Canavese	126	Si	1994
5484	{8C70F091-9CB2-40E6-9539-3DE0AECFDB5F}	1	MP	FE	65	Torre Canavese	42	Si	1994
6324	{B52D8851-07F9-4894-BB1E-4753A796D2FC}	1	MP	FE	125	Torre Canavese	2	Si	1994
6423	{75BD3966-3242-4D3D-A645-4830176802BD}	1	MP	FE	150	Torre Canavese	18	Si	1994
6622	{63D77517-1550-41E8-8597-4AAC1DC1F181}	1	MP	FE	80	Torre Canavese	2	Si	1997
6880	{E1E09C30-DA8A-46C8-A226-4D45D76EE211}	1	MP	FE	150	Torre Canavese	411	Si	1994
6956	{7CBCA30B-DEA3-400A-A368-4E28762F3E79}	1	MP	FE	80	Torre Canavese	203	Si	1997
7046	{7B3F0CD5-E288-41E8-B329-4F52E438A18A}	1	MP	FE	65	Torre Canavese	147	Si	1994
7175	{857D1B46-811B-4B0B-9077-50D27A1A722D}	1	MP	FE	150	Torre Canavese	40	Si	1994
7215	{40A87B70-AAD7-4C5C-A648-5129287C994D}	1	MP	FE	150	Torre Canavese	140	Si	1994
7250	{5BD39711-7A65-44CB-B452-5183031275EC}	1	MP	FE	125	Torre Canavese	81	Si	1994
7310	{01520E1D-38AB-4564-8A9D-52365A1261CC}	1	MP	FE	80	Torre Canavese	3	Si	1994
7690	{188AA8D5-E6C7-48BF-AF15-56848A4031DF}	1	MP	FE	150	Torre Canavese	44	Si	1994
7715	{E95D17BC-9835-49CA-A5AD-56C1FDF6B9AB}	1	MP	FE	125	Torre Canavese	78	Si	1994
7751	{F2DDCEF8-3589-4E7E-B07E-5710DC7DD082}	1	MP	FE	80	Torre Canavese	42	Si	1994
8654	{6C9D4A6A-EB22-49C3-97CB-61A9D172C147}	1	MP	FE	150	Torre Canavese	103	Si	1994
9362	{0F4643E0-716F-42BF-9642-6A247126DF07}	1	MP	FE	150	Torre Canavese	18	Si	1994
10785	{98763D46-9862-4649-9AEE-7A182F634EEB}	1	MP	FE	150	Torre Canavese	31	Si	1994
11023	{D5C07796-A14D-4416-A540-7CDC1152C8A1}	1	MP	FE	125	Torre Canavese	48	Si	1994
11102	{5124D925-4D34-408E-A172-7DBDC5D58B32}	1	MP	FE	150	Torre Canavese	2	Si	1994
11180	{8A1D9069-EE99-42D6-A6C8-7EB177AA5FD4}	1	MP	FE	80	Torre Canavese	2	Si	1994
12425	{6B1D7D1F-655F-482C-A32D-8C8413093AB2}	1	MP	FE	150	Torre Canavese	386	Si	1994
12443	{AFAE2987-FE00-4C7C-813A-8CB66FA021E3}	1	MP	FE	150	Torre Canavese	41	Si	1994
13063	{C38C4AEB-82EC-47EB-80C9-93D7B05B361F}	1	MP	FE	150	Torre Canavese	52	Si	1994
13079	{F400D513-6DFC-491B-B60B-94053083A746}	1	MP	FE	150	Torre Canavese	76	Si	1994
13281	{BD988A23-84A2-4097-9EC7-965B1BA946AD}	1	MP	FE	150	Torre Canavese	3	Si	1994

OID	GlobalID	CLASSE	TIPOLOGIA	MATERIALE	DIAMETRO	Comune	LUNGHEZZA	PROTETTA	Anno Posa
14186	{5F3B2A87-90F6-49E7-885A-A016186B333E}	1	MP	FE	150	Torre Canavese	442	Si	1994
14381	{3B463BAF-3594-4351-B5A8-A250BC4CB5EC}	1	MP	FE	150	Torre Canavese	196	Si	1994
14472	{E3AA15AB-39C7-4546-9712-A3946BA9C34F}	1	MP	FE	150	Torre Canavese	44	Si	1994
14531	{B933EA06-7B46-4657-82D3-A451916BFB91}	1	MP	FE	50	Torre Canavese	60	Si	1994
14657	{F4186731-F6CE-4B51-AAFB-A5FC7C1F8E89}	1	MP	FE	50	Torre Canavese	53	Si	1994
14917	{B5D50BFA-60EB-48FC-88B2-A902C2F8633D}	1	MP	FE	65	Torre Canavese	5	Si	1994
14948	{E6B4E9A6-F38B-428F-8D4E-A96C9719BC3B}	1	MP	FE	80	Torre Canavese	2	Si	1997
15033	{46835037-B1D6-4A23-88C7-AA61F4857BFC}	1	MP	FE	150	Torre Canavese	3	Si	1994
15300	{3ACC2F9B-360F-4118-8C79-AD94B34B2A0D}	1	MP	FE	150	Torre Canavese	234	Si	1994
15378	{2CBF6756-D9B1-4D99-82F4-AE7534D6DADB}	1	MP	FE	150	Torre Canavese	76	Si	1994
15448	{4F231433-3B2F-4065-B573-AF38959ABD32}	1	MP	FE	125	Torre Canavese	1	Si	1994
15817	{CE49C2EA-42E8-49B5-AD6B-B2F13FC58C54}	1	MP	FE	65	Torre Canavese	6	Si	1994
15969	{38FF6157-9342-4F90-A811-B4B74D6C686D}	1	MP	FE	80	Torre Canavese	2	Si	1994
16658	{C699CEFE-0395-45DC-A872-BBE5300201DF}	1	MP	FE	65	Torre Canavese	36	Si	1994
17151	{227969D2-924A-4734-9102-C14887AAC4C5}	1	MP	FE	125	Torre Canavese	9	Si	1994
17220	{96227D38-0968-4DE5-871B-C21A8030326B}	1	MP	FE	65	Torre Canavese	18	Si	1994
17479	{CC4628DF-14F6-4BC0-B3B0-C5021A29A9FC}	1	MP	FE	150	Torre Canavese	17	Si	1994
18027	{BDAC3C75-A923-464E-BC1B-CB113852B7E8}	1	MP	FE	125	Torre Canavese	20	Si	1994
18549	{D61408E7-56BC-4E36-A4B9-D0DFD7159BCD}	1	MP	FE	125	Torre Canavese	49	Si	1994
18675	{370A8C09-643D-475B-ACF1-D23D15CA3908}	1	MP	FE	50	Torre Canavese	2	Si	1994
19567	{182527A0-6D3D-4614-A501-DBD252733192}	1	MP	FE	150	Torre Canavese	20	Si	1994
19672	{04FB7BBC-C700-4ABC-90E5-DCEFCAA71BD5}	1	MP	FE	50	Torre Canavese	20	Si	1994
20119	{ECCF5B21-1C2E-442E-81D0-E1922666AD55}	1	MP	FE	65	Torre Canavese	2	Si	1994
21670	{C4554272-4D61-4CC6-B10B-F2BF50CF124D}	1	MP	FE	150	Torre Canavese	196	Si	1994
21707	{512ABD0E-2B25-45B3-A45C-F33053583A2C}	1	MP	FE	150	Torre Canavese	70	Si	1994
22554	{29A573CA-77BA-4929-BF16-FC855A3C5D25}	1	MP	FE	125	Torre Canavese	22	Si	1994

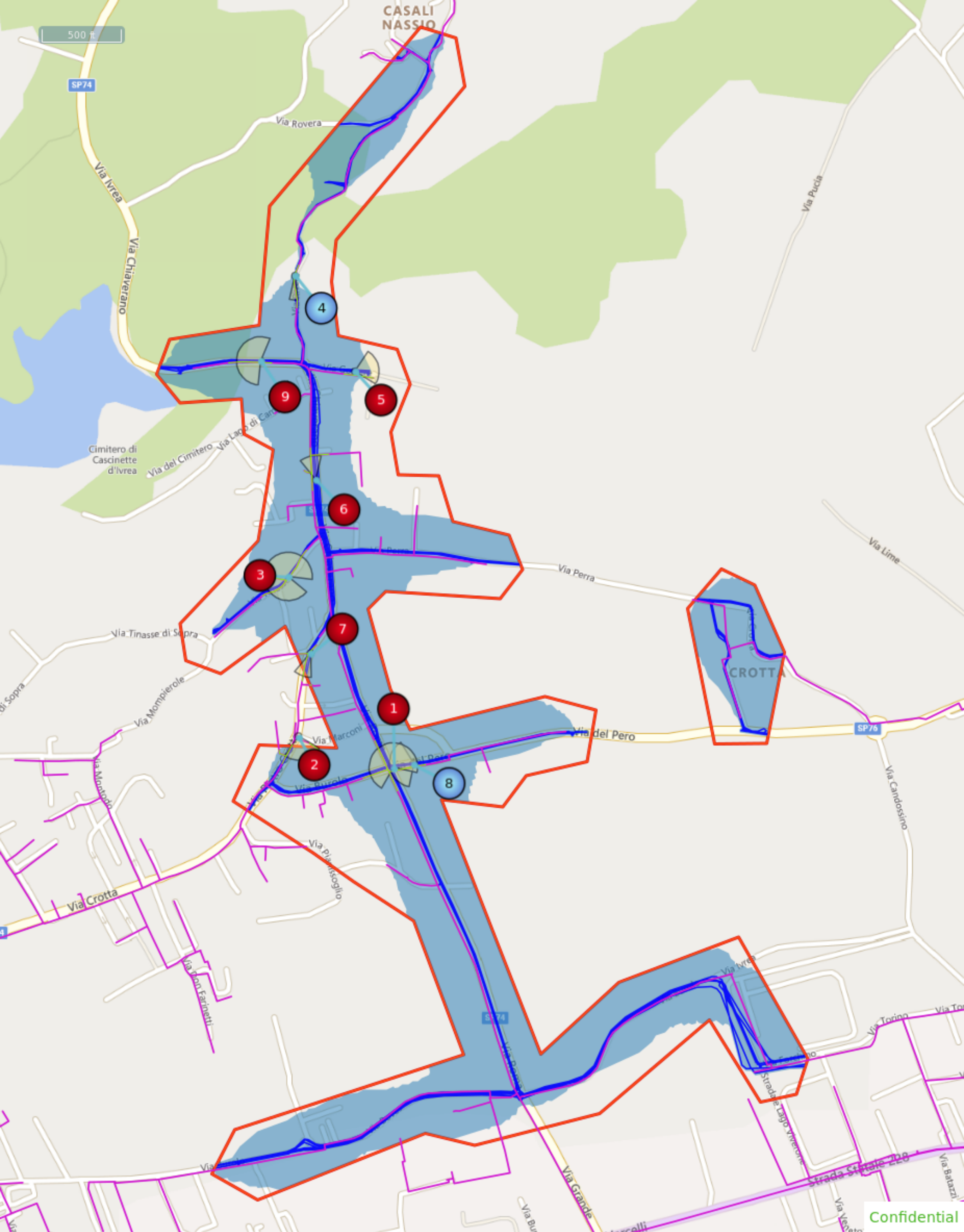

Confidential

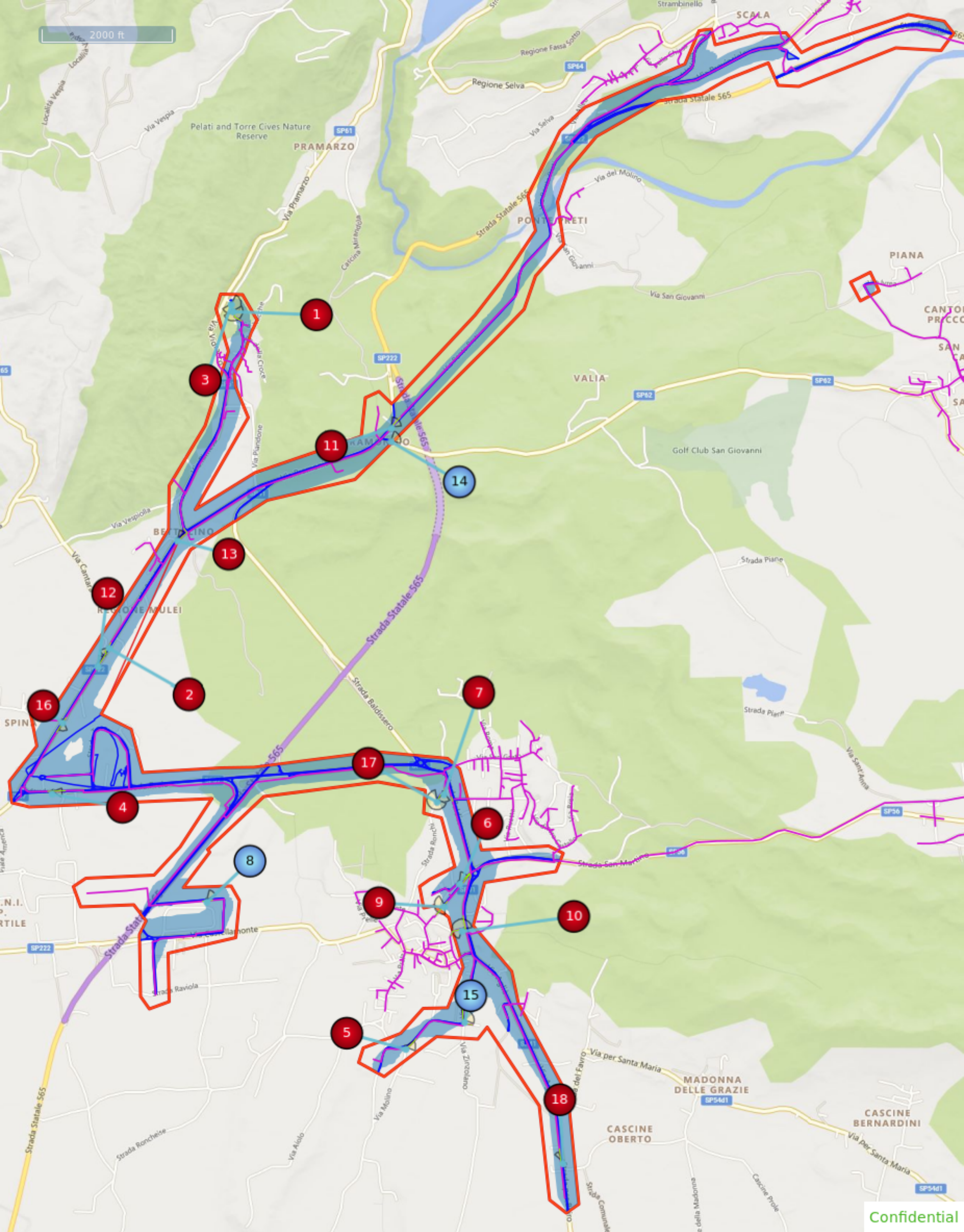

Confidential

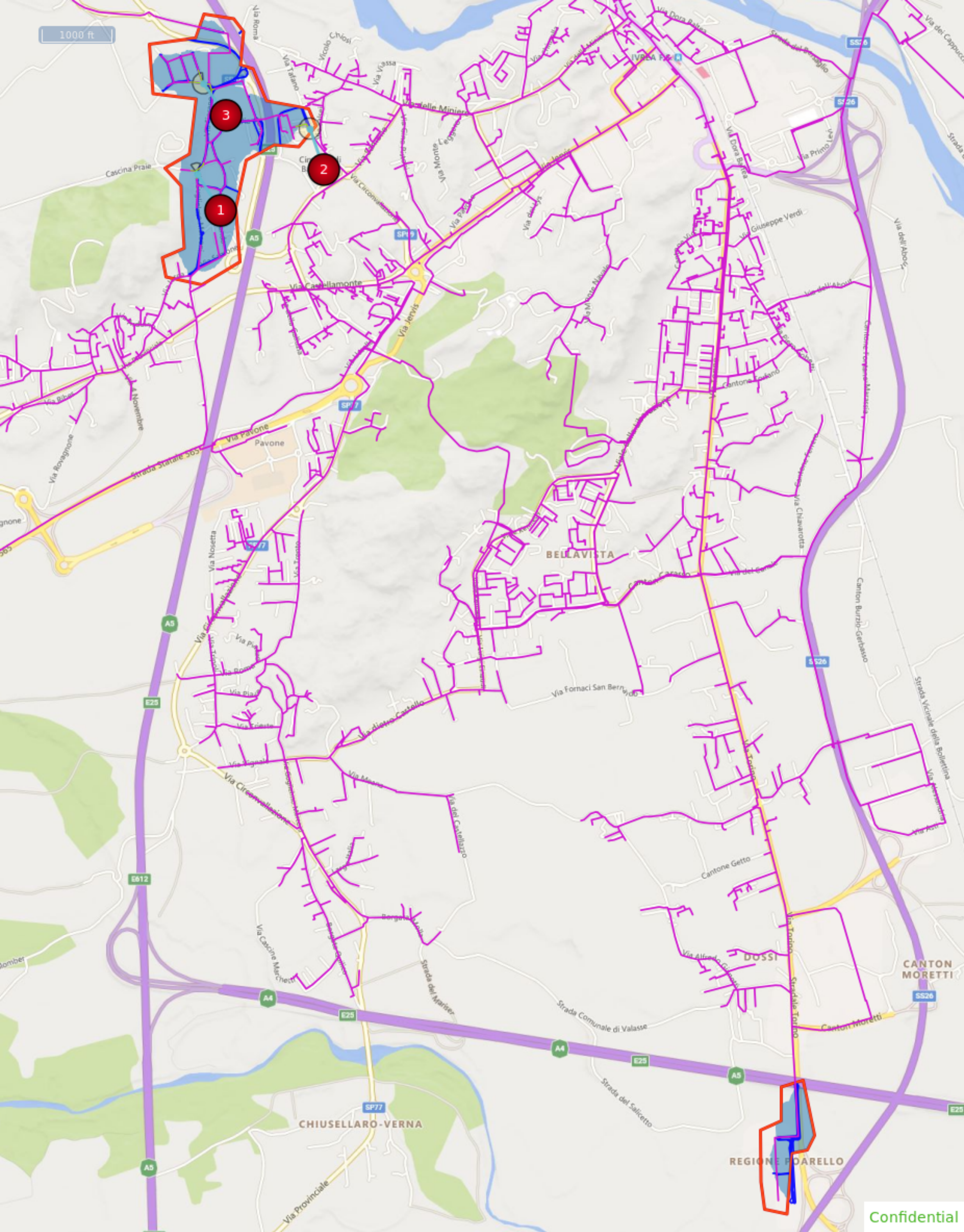

Confidential